

At home, summer of 1917  
*before Dad went in the Army.*

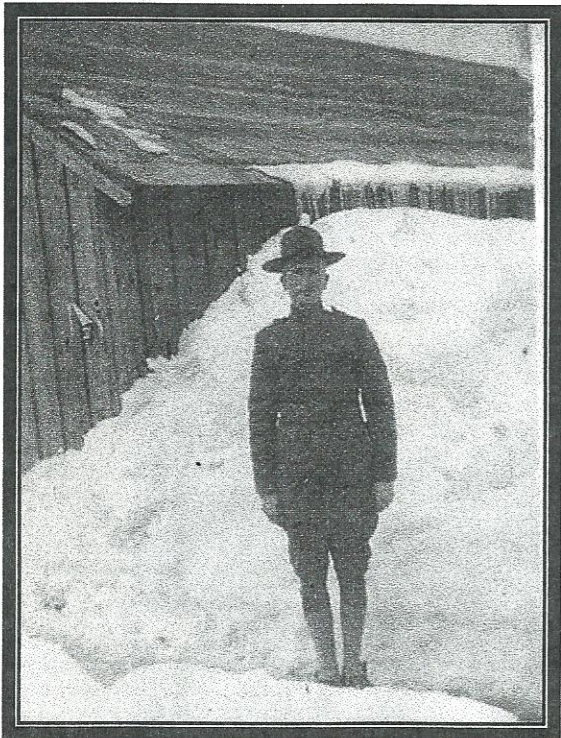

**Ft. Douglas, 1917**  
*my Dad*



my dad  
↓



Top cent Austin	born Jul 1891	died May 1961	age 69
Top left Elvene	born Sep 1892	died Apr 1961	age 68
Not shown Ephraim	born Jan 1894	died Dec 1894	age 1
× Top right Jared	born Jul 1895	died Mar 1969	age 73
Not shown Cecil	born Aug 1897	died Apr 1899	age 1
Mid left Cecelia	born Apr 1899	died Jul 1908	age 9
Grandpa August	born Oct 1864	died Jan 1940	age 76
Grandma Josephina	born Oct 1864	died Oct 1934	age 70
Mid right Harry	born Jul 1900	died Jan 1950	age 49
Bot left Angues	born Apr 1902	died Apr 1912	age 10
Bot center Elmer	born Feb 1904	died May 1908	age 4
Bot right Robert	born Nov 1905	died 6 June 1981	age 75
Not born Joseph	born Apr 1909	died Nov 1976	age 67

*My Dad's parents & siblings  
Several died young.*

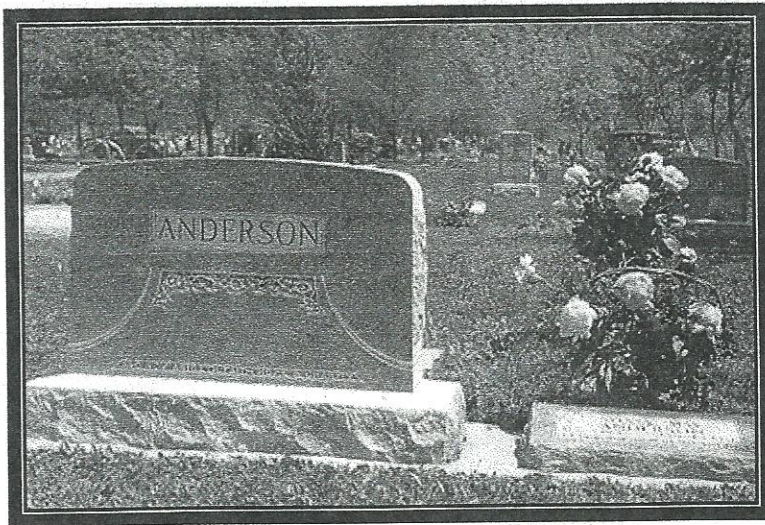

Mother's toombstone

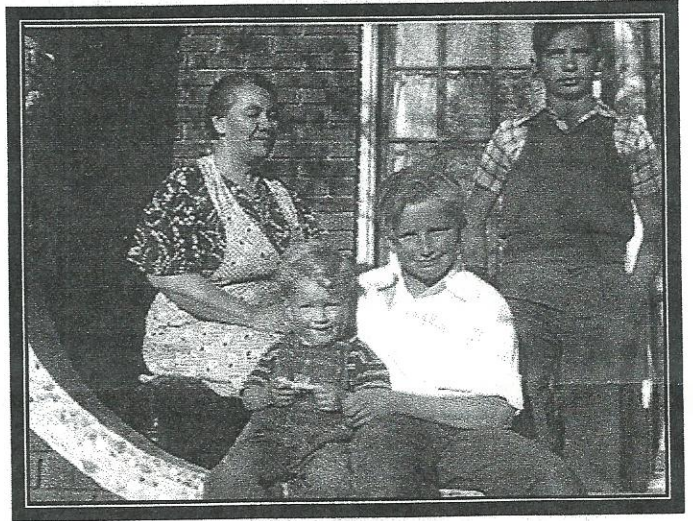

Mrs. Baldwin was our housekeeper for a few months. *after mother died*

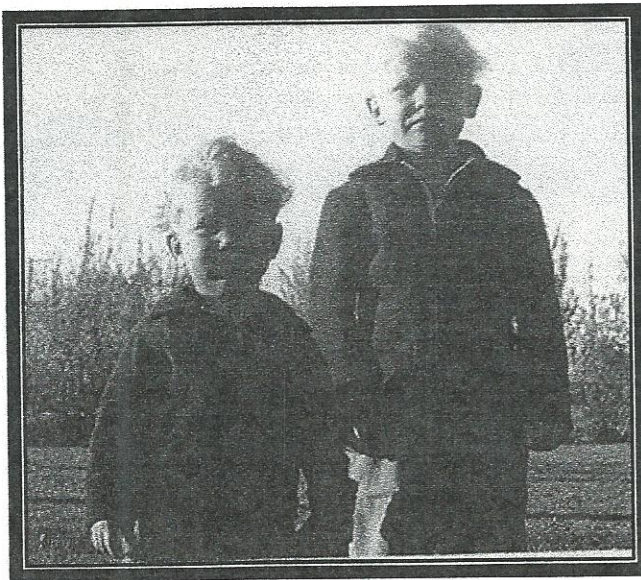

Joel + Gale  
Gale sent to Dennis

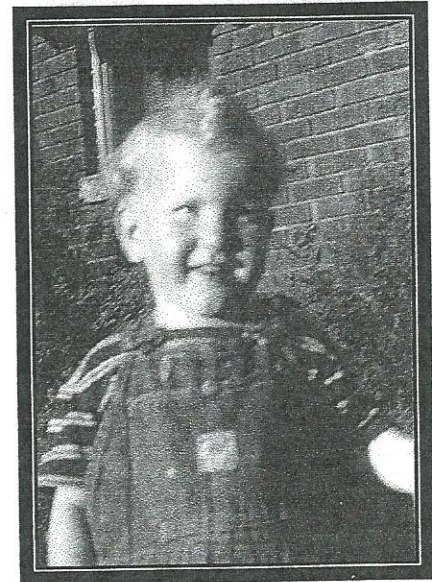

Joel

sent to Dennis



Front row: Gale, John, Dad, Joel. Back row: Melvin, Carl, Mark, Paul

All my brothers with Dad.

John on Dadi lap was born to Alice Haroldson Anderson whom he married about 10 months after Mother's death. (over)

The Boldest were in the war (Melvin-Mary) but didn't get in action (Gale-Boldest in Tank)



**This picture was probably taken in 1928 or 1929. Left to right Melvin, Mother, Mark, Dad, Paul, and Alice Mae at the back.**

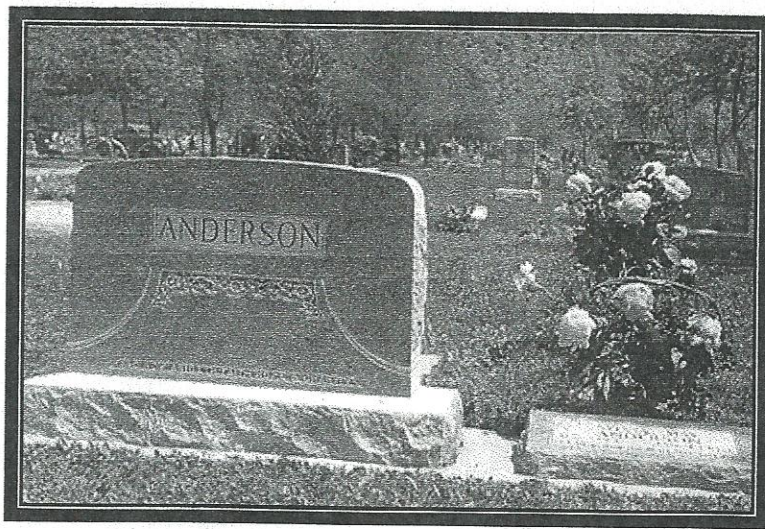

Mother's toombstone



Mrs. Baldwin was our housekeeper for a few months. *after mother died*

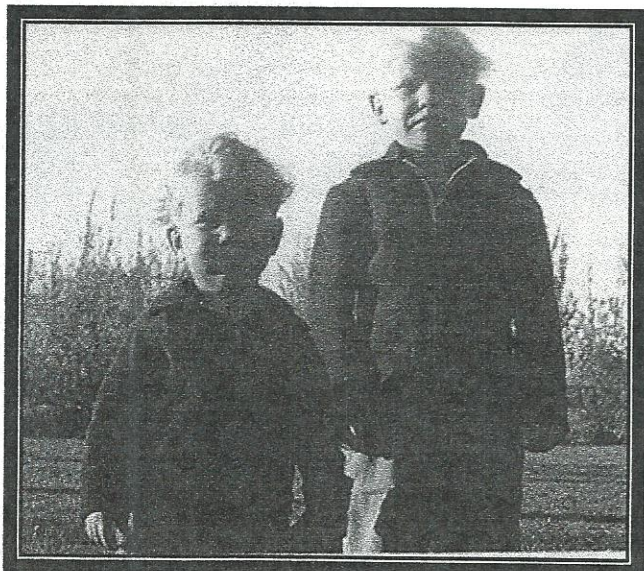

45

*Joel + Gale  
Gale sent to Dennis*

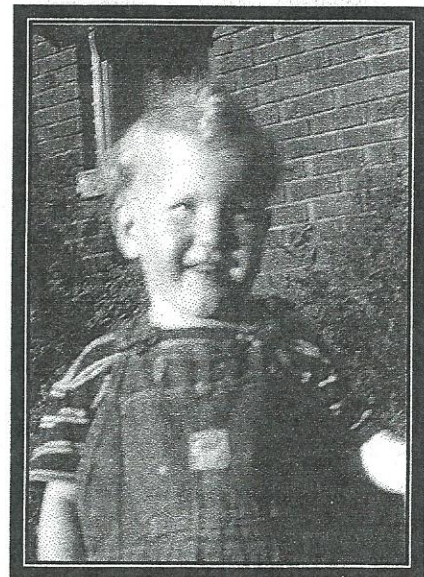

*Joel*

Choose The Inner Season.

*The walls of home are down.  
Foundation broken up.  
And rubble thrown around.  
With keepsakes put away.*

*Have Faith!*

*Your inner strength  
Will hold against the wind  
Give warmth  
To new born stems.  
Your beauty  
Passed from love  
Will clothe your flower.*

*Think not of seasons flow  
Or heat of noon day sun.  
Cool rain will follow soon  
To soften hardened ground.*

*Let the land lie fallow  
For a season or two  
And rest your tired hand  
Rush not to a new day*

*In Peace,*

*Rest and Enjoy  
The quiet summer day  
Then read*

*This season's sign  
Patient Days*

*Will make you wise  
Until in strength*

*You find your inner seeds  
Choose the inner season  
And let the harvest grow*

Paul R. Anderson  
1975

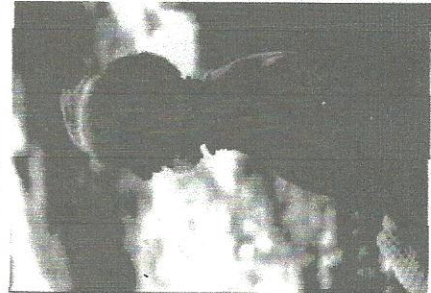
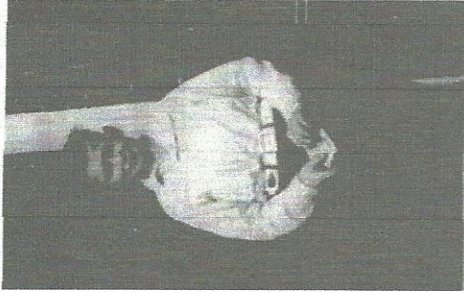

**Celebrating  
The Life of  
Paul Reed Anderson**

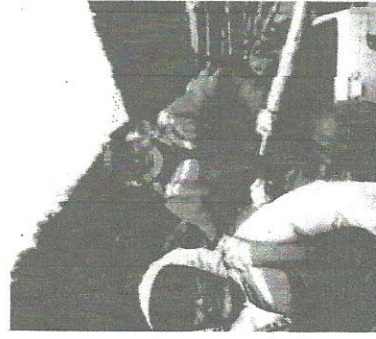
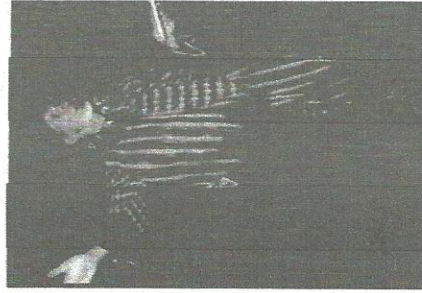
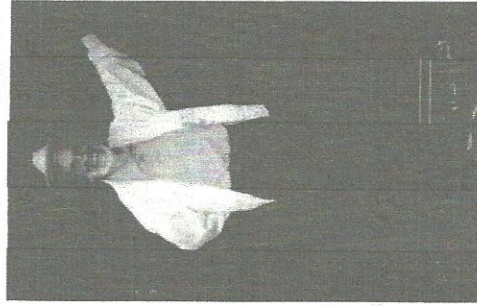

**Born  
February 1st 1924  
Died  
September 16<sup>th</sup> 2003**