

26 September, 2017

Dennis:

I am enclosing what I have on the newt Yancy family. I got some info from your Computer that i did not have but I have some that you did not have. You ask if I had a picture of Mary Elizabeth Sharpe and I do not, I called Mary Elizabeth Yancy-Hood-Scruggs a granddaughter to see if she had one and she did not either. Have two pictures of the Andrew Williams family, do not know where I got all these pictures that I have, has been so many years ago.

On the Ben Freeman family, he was a brother to Uncle Phil. She was a sister to Lala Y (Edwards) Yancy. They would come out to visit Uncle Phil and Aunt Nan who lived near our house.

Aunt Myrtle was an ole maid and a work horse for Isie & Thula. She always did their washing and ironing and house cleaning. Well when she married Mr. Frizzell, here comes isie & Thula with their wash^{ing} so he met them at the door and told them that Myrtle did not have to do that anymore. To say the least they never liked Mr. Frizzell but Aunt Myrt had an easy life from then on even in her olden days

I am enclosed a drawing of ~~how~~ how we all lived near one another. Guess Gramps (Bill Yancy) lived further for Uncle Newt & Alf and kids all lived near one another.

One of Alfs G-Grandsons (Cory Wayne Yancey) son of Emory & Fannie Lou (Hipp) My dads sister) bought the Ole Newt Yancy place and tore that house down and built a house on the spot.

I am telling you we lived in a sort of cluster of the Yancy clan.

Your cuz, Martha

PS: I am also enclosing a poem I wrote about folks thinking they could never come back home; also a story of the Bear Hunt in the 1800 and ~~my~~ the bear almost killed Papa Hipps (Will) dog, the dog died later on. Papa gave the bear claw to my son, Ray and it was in good ~~shape~~ shape, hair still good on it. Do not know what they preserved it with way ~~a~~ back then. We still have it and other members of the ~~fm~~ family would like to have it also but it stays in the Dickson family. Thought you might enjoy reading it.

Also am enclosing the oprogram of the Homecoming this year and will send you a pictrure when I get one. Lori & Jimmy Yancy was there this year.

FAMILY GROUP RECORD

B RD TO ALFRED

NEWTON YANCY(YANCEY)

HUSBAND
 Born 28 Sep 1846 Place Reform, Ala-Pickens Co.
 Married 28 Jan 1873 Place Lafayette Co. MS
 Occupation Farmer
 Church Affil. _____
 Died 23 Nov, 1929 Place Sarepta, Miss
 Buried Sarepta Cemetery Place Sarepta, Miss
 Other wives _____
 Father Phillip Henry Yancy
 Mother (maiden name) Sophronia Carden

WIFE
 MARY ELIZABETH SHARP
 Born 23 Jan 1855 Place Lafayette Co. MS
 Church Affil. _____ Occupation housewife
 Died 5 Sep 1915 Place Miss
 Buried Sarepta Cem Place Sarepta, MS.
 Other husbands _____
 Father William Wood Sharp
 Mother (maiden name) Naney C. Lusk

NAME & ADDRESS OF PERSON FILLING OUT THIS SHEET

Relationship of above to Husband:

Relationship of above to Wife:

NAMES OF HUSBAND AND WIFE ON THIS CHART ARE THE SAME PERSONS AS NOS. _____ & _____ ON LINEAGE CHART NO. _____

Sex M F	CHILDREN	BORN DATE & PLACE	MARRIED TO WHOM DATE & PLACE	DIED DATE & PLACE
1	WILLIAM HENRY (MAC) YANCY	15 Nov 1873		
2	VIRGINIA ALICE YANCY	26 Aug 1875	Andrew Williams	1955 16 Mar
3	ELISHA (CAP) YANCY	11 Oct 1877	Buena Ragland	
4	EMMA CASSANDRA YANCY	10 Feb 1879	Fletcher Edwards	18 Jan 1951 Sarepta Cem Sarepta, Miss
5	LOU IDA YANCY	18 Sep 1880	Clarence Gossett	
6	ALFRED (DOC) YANCY	29 Dec 1883	Fannie Freeman 9 Jan 1902	12 Oct 1979 Sarepta Cem Sarepta, Miss
7	SIM YANCY	19 Aug 1885	Sally Skinner	
8	NANCY SOPHRONIA YANCY	19 Aug 1888	Phillip Freeman 25 Jul 1909	9 Jun 1961 Sarepta Cem Sarepta, Miss
9	LUCY ANN YANCY	26 Sep 1892		
10	FREDDIE POWELL YANCY	11 Mar 1898	Agnes Reid	12 Aug 1972 Sarepta Cem Sarepta, Miss
11				
12				

When Newt, Alf, Bill came into Calhoun County. Newt was afraid he would have to go to war and caught a barge up the river and went up north and got a job. He ~~was~~ was only 14 years of age. Do not know what state he went to but he got up there and when the war was over he wanted to come home and could not. He had to stay several years before getting enough money to come home on. He and Gramps Yancy married sisters, that is Gramps first wife who was Uncle Words mother. Uncle Newt lived in the Sarepta community and died with a heart attack.

**MR. NEWT YANCY'S DEATH
REMOVED A FINE CITIZEN**

Mr. Newton Yancy, a life-long citizen of Sarepta, died at his home on December the 7th, very suddenly. His son, Fred, found him dead at the barn. Mr. Yancy was approximately 83 years of age. He was a Master Mason, a member of the Baptist church, having joined both more than fifty years ago. He lived at the place where he died for over 35 years, and was a powerful factor in the development of the community, in fraternal progress and in christian work. He was truthful, he was just and he was fond of his friends to a remarkable degree.

We could say a great many kind things about Mr. Yancy truthfully—and we are sincerely sorry that in some way we failed to learn of his death until this week.

His friends were legion, and his standing in his community was that of a high-grade, honest, intelligent and sympathetic gentleman. We regret to note his passing—and know that the community and the county has lost a man worth while. Peace to his ashes.

RESOLUTIONS

Whereas, the Supreme Ruler of the Universe has called from this life our brother, Mr. Newt Yancy; and

Whereas, in his passing we know that Sarepta Lodge F. & A. M. has lost one of its most loyal and honored members, he having been made a Mason more than fifty years ago by degrees conferred by Sarepta Lodge; and

Whereas, our departed brother was a member of the Baptist church and a christian gentleman; a citizen of the highest type; a man of honor and integrity, generous in his friendships and loyal to those whose friendship he held; and

Whereas, feel that in his passing, this Lodge, the Sarepta community and Calhoun County has lost a brother who will be sadly missed; therefore be it

Resolved, that we, the Sarepta Lodge, F. & A. M., enter upon our minute books this tribute to his life as citizen and member; and be it further resolved that a copy of these resolutions be published in the Monitor-Herald and a copy be sent to the sorrowing family of our deceased brother.

W. P. WEBSTER,
F. W. MARTIN,
Committee.

Newtr & W.L.(Bill)married sisters

On the marriage records, Book 3, Pager 552, Newton & Mary Elizabeth it states W.W. & Nancy C Sharp gave consent for "my daughter to marry being she is of age".



Mary Elizabeth Sharp

(wife of Newton Yancy)

Children:

- William H Yancy (1873)**
- Virginia Alice Yancy (1875)**
- Elisah Yancy (1877)**
- Emma C. Yancy (1879)**
- Loui Ida Yancy (1880)**
- Alford "Doc" Yancy (1883)**
- Sim Yancy (1885)**
- Nancy Sophrania Yancy (1888)**
- Lucy Ann Yancy (1892)**
- Freddie Powell Yancy (1898)**

Newton Yancy of Mississippi and Family



Newt Yancy & child?

The Monitor-Herald, Calhoun City, Calhoun Co., MS, Dec. 19, 1929

MR. NEWT YANCY'S DEATH REMOVED A FINE CITIZEN-

Mr. Newton Yancy, a life-long citizen of Sarepta, died at his home on December the 7th, very suddenly. His son, Fred, found him dead at the barn. Mr. Yancy was approximately 83 years of age. He was a Master Mason, a member of the Baptist church, having joined both more than fifty years ago. He lived at the place where he died for over 35 years, and was a powerful factor in the development of the community, in fraternal progress and in Christian work. He was truthful, he was just and he was fond of his friends to a remarkable degree.

We could say a great many kind things about Mr. Yancy truthfully- and we are sincerely sorry that in some way we failed to learn of his death until this week. His friends were legion, and his standing in his community was that of a high-grade, honest, intelligent and sympathetic gentleman. We regret to note his passing- and know that the community and the county has lost a man worth while. Peace to his ashes.

FAMILY GROUP RECORD

HUSBAND ANDREW WILLIAMS

Born 20 MAR 1876 Place _____
 Married 1898 Place _____
 Occupation _____
 Church Affil. _____
 Died 10 Jan. 1927 Place _____
 Buried _____ Place _____
 Other wives _____
 Father JOHN THOMAS WILLIAMS
 Mother (maiden name) MARY S. TAYLOR

WIFE VIRGINIA (JENNIE) ALICE YANCY

Born 26 Aug 1875 Place MS
 Church Affil. _____ Occupation _____
 Died 16 Mar 1955 Place Water Valley, MS
 Buried _____ Place _____
 Other husbands _____
 Father NEWTON YANCY (YANCEY)
 Mother (maiden name) MARY ELIZABETH SHARP

NAME & ADDRESS OF PERSON FILLING OUT THIS SHEET

Relationship of above to Husband:

Relationship of above to Wife:

NAMES OF HUSBAND AND WIFE OF THIS CHART ARE THE SAME PERSON AS NOS. _____ & _____ ON LINEAGE CHART NO. _____

Sex M F	CHILDREN	BORN DATE & PLACE	MARRIED TO WHOM DATE & PLACE	DIED DATE & PLACE
1	J. H. WILLIAMS	2 Jun 1896 Miss		19 Jun 1896
2	MARY ELIZABETH (BETTIE) WILLIAMS	8 May 1898 Miss	Robert Elton McCain	28 May 1978
3	LILLIE PEARL WILLIAMS	19 Sep 1900 Miss		20 May 1983
4	EFFIE MAY WILLIAMS	26 Jun 1902 Miss	Abe King	26 Jan. 1978
5	WILIAM JACKSON (JACK) WILLIAMS	9 Oct. 1903 Miss	Never Married	
6	FREDDIE LEE WILLIAMS	12 Jan. 1906 Miss	Grace Sanderson	23 Feb. 1979
7	INFANT	11 Jan 1909		11 Jan. 1909
8	JULIUS WHITSON WILLIAMS	19 Jan 1910 Miss	Dimple Walker	
9	ROBERT LEE WILLIAMS	14 Dec. 1912 Miss	Margarite andrews	
10				
11				
12				



Andrew & Alice(Yancy)Williams lived near Water Valley, Ms. When I was growing up I did not know the connection of the Williams family to the Yancy family. After I married and started working on the history then I was surprised to know that she was Uncle Newt's daughter and a sister to Uncle Fred and Uncle Doc and Aunt Nan. We lived up the road from Aunt Nan. I did know that Jack Williams always came out and got a load of broom corn from all of us then brought back the brooms finished,

After I moved to Bruce I went back down and had a nice visit with Jack. He had some old pictures that I would love to get copies from but they were too important to take away from the house.





Williams Family: Andrew, Alice, Betty, Lillie Pearl, Jack, Effie, Freddie Lee, J. W., R. L. Williams



AUG * 56 *

Children of Newton Yancy
L-R: Sophrania (Nan), Fred, Emma, Alfred (Doc), Alice

FAMILY GROUP RECORD

HUSBAND ELISHA (CAP) YANCY
 Born 11 Oct 1877 Place Miss
 Married _____ Place _____
 Occupation _____
 Church Affil _____
 Died 5 June 1914 Place Mississippi
 Buried Sarepta Cemetery Place Sarepta, miss
 Other wives _____
 Father Newton (Neuton) Yancy
 Mother (maiden name) Mary Elizabeth Sharpe

WIFE BUENA VISTA RAGLAND
 Born 2 May 1878 Place Miss
 Church Affil _____ Occupation _____
 Died 11 Octg 1959 Place Garland, Texas
 Buried Pleasant Ridge Cem Dallas Co. Texas
 Other husbands Will Williams
 Father John L. Ragland
 Mother (maiden name) Nancy Ann Hellums

NAME & ADDRESS OF PERSON FILLING OUT THIS SHEET

Relationship of above to Husband

Relationship of above to Wife

NAMES OF HUSBAND AND WIFE THIS CHART ARE THE SAME PERSONS

AS NOS. _____ & _____

ON LINEAGE CHART NO. _____

Sex M F	CHILDREN	BORN DATE & PLACE	MARRIED TO WHOM DATE & PLACE	DIED DATE & PLACE
1	JOHN ERMON YANCY	1902		30 1914 Sarepta Cem Sarepta, MS
2	LEROY		Pansy	Texas



Buena (Ragland) & Leroy Yancy
 Sister to Mama Hipp

3
4
4
5
5
6
7
8
7
9
10
11
9
12
10
11 (DATE)
1
2
3
4
5
6
7

information shown on 1

CHURCH ENTERPRISE

Aunt Buena lived with Grandma Ragland . Uncle Dalt and them lived in Texas and this man Will Williams lived on the place and so he and Aunt Buena went to writing one another. He came out on the train to Water Valley. Papa & Mama took Aunt Buena to Water Valley to meet him, they went in the surry. Well before they got there they saw this surry coming toward them and Papa told her that was Mr. Williams. Sure enough it was, he had rented him one so Aunt Buena got in with him, they went back to Water Valley and got married. Papa & Mama spent the night there also, then they all came back in the surry with Papa and Mama. Then they boxed all Aunt Buena's things up and went to Water Valley, shipped them to Texas and they rode the train. Aunt Johnnie told me this and said that Aunt Velma kept them while Papa & Mama went to Water Valley.

/ Aunt Buena's firs. husband, Cap Yancy, went craz. He had the butcher k...if and was going to kill her as she came out the back door but she saw him and ran out the front and got help

Aunt Buenas first husband(Cap Yancy) kinda went crazy and they had to put him in a place where crazy folks live and that is wher he died. He is buried in Sarepta Cemetery. Aunt Buena said that she saw him standing on the back steps with a knife in his hand waiting for her to come out but insteads she went to Uncle News house and got help

Aunt Buena said that Uncle Cap went outside, she looked out and he was standing on the steps witha knife raised to hit her if she came out. She went out the front door and got help. Then they sent him off . He is buried at Sarepta

IN LOVING
REMEMBRANCE OF

Cap Yancy,

Born Oct. 11, 1877.

Died June 5, 1914.

Age 36 yrs. 7 mos. 24 days.



GONE BUT NOT FORGOTTEN.

A precious one from us has gone,
A voice we loved is stilled;
A place is vacant in our home,
Which never can be filled.
God in His wisdom has recalled,
The boon his love had given,
And though the body slumbers here,
The soul is safe in Heaven.

Copyright 1898 by H. F. Wendell, Leipsic, O.

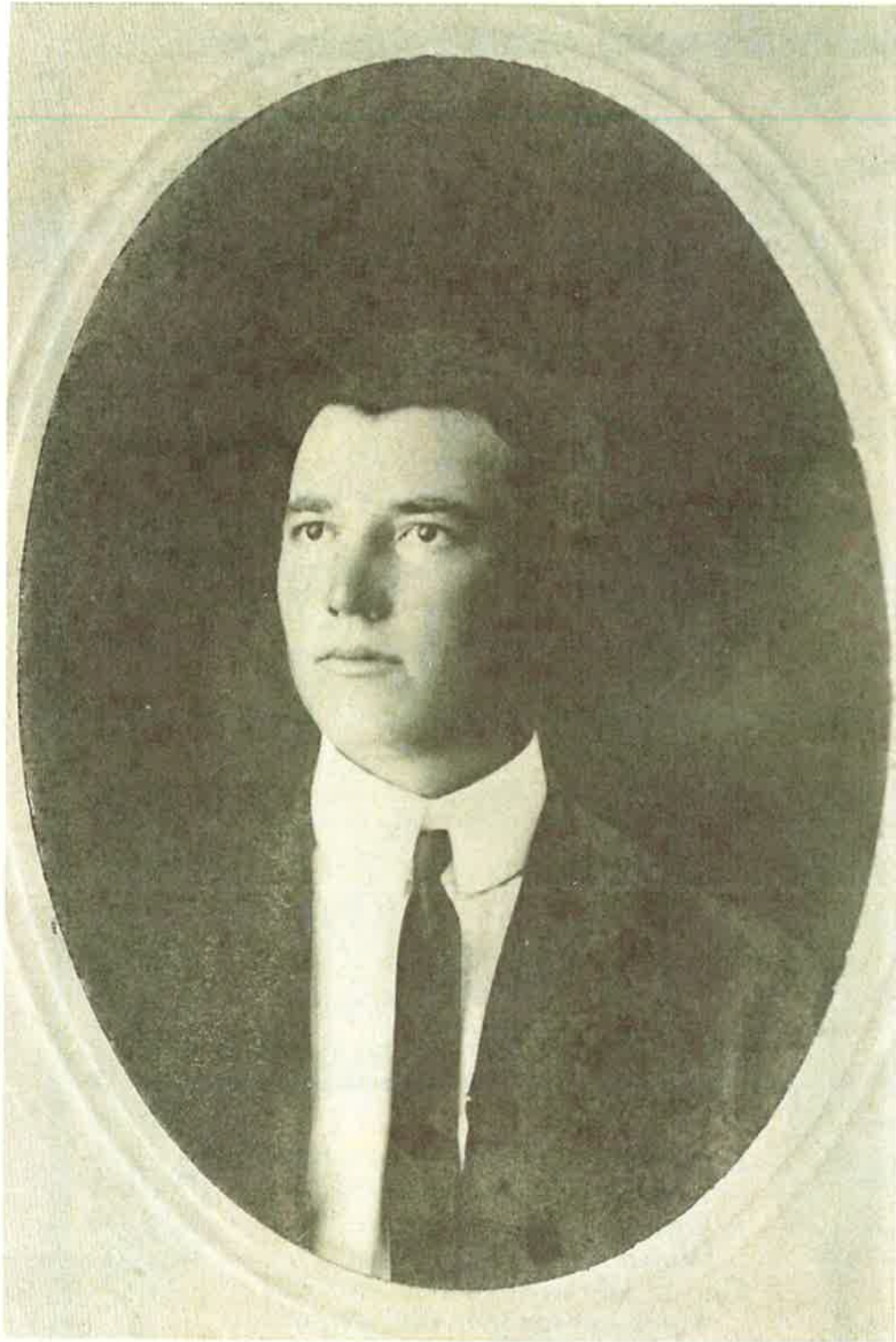

Sim Yancey

FAMILY GROUP RECORD

HUSBAND JOHN FLETCHER EDWARDS
 Born 1871 Place _____
 Married 1896 Place _____
 Occupation _____
 Church Affil. _____
 Died 11 JAN, 1911 Place Sarepta, Miss-Calhoun County
 Buried Providence Cemetery Place Calhoun County, Miss
 Other wives of the Alva Rdane Calhoun County, Miss
 Father Roland Edwards
 Mother (maiden name) SARAH JANE FOSHEE

NAME & ADDRESS OF PERSON FILLING OUT THIS SHEET

 Relationship of above to Husband:

 Relationship of above to Wife:

 NAMES OF HUSBAND AND WIFE ON THIS CHART ARE THE SAME PERSONS AS NOS. _____ & _____
 ON LINEAGE CHART NO. _____

WIFE EMMA YANCY
 Born 10 FEB 1879 Place MISS
 Church Affil. _____ Occupation _____
 Died 18 Jan, 1951 Place Calhoun County, Miss
 Buried Sarepta Cemetery Place Sarepta, Miss
 Other husbands _____
 Father Newton Yancy
 Mother (maiden name) Mary Elizabeth Sharp

Sex M F	CHILDREN	BORN DATE & PLACE	MARRIED TO WHOM DATE & PLACE	DIED DATE & PLACE
1	ELSIE & ADELLE EDWARDS	31 JUL 1897 Sarepta, Miss	Ren Freeman 4 DEC 1912 Sarepta, Miss	13 JUL 1990 Silo, Oklahoma Higland Cemetery
2	EVIE MYRTLE EDWARDS	21 Nov 1898	Frizzell	12 Nov. 1982 Sarepta Cemetery Sarepta, Miss
3	ETTA GERTRUDE EDWARDS	1 JULY 1900		3 MAY 1901
4	ISIE LEONE EDWARDS	1 AUG 1902	John H. Howell	30 APR 2000
5	LALA GRACE EDWARDS	17 NOV 1906	Elzey Yancy	
6	THULA EDWARDS	27 AUG 1909	Prentiss Tindall	12 May 1996
7	CHILDREN BY FIRST WIFE			
8	CARLIE EDWARDS	1891	Jacob Bratton	
9	ELVIN EDWARDS	1892		
10	DELTA EDWARDS	1894		
11				
12				

Emma & Fletcher Edwards lived in the Sarepta Community. They purchased land, borrowed the money from Mort Hipp. In January Fletcher got out in the cold and cut trees, clearing land, took pneumonia and died. Emma was left with small children and Mort Hipp would not wait or go along with her for payment on the loan and she lost the place. She had no where to go so Uncle F Phil Freeman gave her some land or built this small house on his place and she lived there as long as I was a little girl, then moved to the Green Leachman place near Sarepta and lived there until she died. I remember walking down there and Aunt Emma had these little gold rings in her ears, I thought that was the neatest thing. Lala said she could not understand her mother being young marrying that ole man with 3 children.

**MRS. EMMA EDWARDS
OF SAREPTA, DIES ON
THURSDAY, JAN. 18TH**

Bruce, Miss., Jan. 22.—Services and burial were held at Sarepta last Friday, Jan. 19, for Mrs. Emma Edwards, who died at the Bruce Hospital Thursday, Jan. 18th, after a long illness. Rev. J. F. Hartley and Rev. J. W. Henry officiated, with Thornton Funeral Home in charge of arrangements. She was 72 and a life-long resident of Sarepta. She had been a member of Sarepta Baptist Church since girlhood and was held in very high esteem for her high christian character and useful and exemplary life. She leaves five daughters, Mrs. Ben Freeman, Durant, Okla.; Mrs. Jim Frizell, Mrs. J. H. Howell, Mrs. Elzy aYncy, Mrs. Prentiss Tindall, all of Sarepta; two stepsons, E. C. Edwards, Water Valley; D. R. Edwards, Memphis; a step-daughter, Mrs. J. B. Bratton, Crenshaw; three brothers, A. Yancy, Bruce; Sim Yancy, Texas; Fred Yancy, Sarepta; three sisters, Mrs. Nannie Freeman, Sarepta; Mrs. Ida Gossitt, Texas, and Mrs. Alice Williams, Oxford.



Icie Myrtle Thula Emma Layla Edwards

Aunt Emma Edwards lived down the road from us when I was young. I always enjoyed walking down to see them. Aunt Emma was the first woman I had ever seen with ear rings in her ears, sometime she would just have a straw through the holes. I never remember seeing her husband. Aunt Myrtle could really play a banjo. They lived on Uncle Phil Freemans place (Emmas brother in law)

Aunt Myrtle could also play the French Harp and one day she got under the floor playing the Harp and they all thought the world had or was coming to an end with all that sweet music.

FAMILY GROUP RECORD

HUSBAND BEN O FREEMAN

Born _____ Place _____
 Married 4 DEC 1912 Place _____
 Occupation _____
 Church Affil. _____
 Died 3 JUNE 1967 Place Silo, Oklahoma
 Buried Highland Cemetery Place _____
 Other wives _____
 Father _____
 Mother (maiden name) _____

WIFE ELSIE ADELL FREEMAN

Born 31 JULY, 1897 Place Sarepta, Miss.
 Church Affil. Baptist Occupation _____
 Died 1991 Place Silo, Oklahoma
 Buried Highland Cemetery Place _____
 Other husbands _____
 Father John Fletcher Edwards
 Mother (maiden name) Emma Cassandra Yancy

NAME & ADDRESS OF PERSON FILLING OUT THIS SHEET

Relationship of above to Husband:

Relationship of above to Wife:

NAMES OF HUSBAND AND WIFE ON THIS CHART ARE THE SAME PERSONS

AS NOS. _____ & _____

ON LINEAGE CHART NO. _____

Sex M F	CHILDREN	BORN DATE & PLACE	MARRIED TO WHOM DATE & PLACE	DIED DATE & PLACE
1	EUNICE FREEMAN		GRAHAM	
2	FRANK FREEMAN			
3	GUSSIE		Brown	
4	WAYNE			
5	DAYNE			
6	BETTY JEAN		SUTTON	
7				
8				
9				
10				
11				
12				



Elsie Adell Freeman

Service for Elsie Adell Freeman, 93, of Silo, was held at 10 a.m. Tuesday at the Brown Baptist Church with the Revs. Howard Stanley and Dale Ballard officiating. Burial was in Highland Cemetery.

Mrs. Freeman, who had resided in Bryan County for 72 years, died Saturday at her Silo home. She was a homemaker.

Born July 31, 1897, in Sarepta, Miss., she married B. O. Freeman on Dec. 4, 1912, in Sarepta. He preceded her in death June 3, 1967. She was also preceded in death by two sons, Dane and Frank, and three grandsons.

Survivors are a son, J. W. Freeman of Dallas; daughters, Eunice Graham of Amarillo, Gussie Brown of Russellville, Ark., and Betty Sutton of Rogers, Ark.; 15 grandchildren and 18 great-grandchildren.

Pallbearers were M. J. Townsend, Leland Townsend, Tim Whisenhunt, Craig Whisenhunt, Ernest Moran, John Wells, A. L. Bowen and Henry Harrison.

The family requests memorials be made to the Brown Baptist Church.

Ben Freeman family moved to Okolohoma, then talked Uncle Doc to come out there, well he went but one year did him. He moved back but Ben and family came out once a year to visit relatives. Ben & Phil had a brother John Mack Freeman, he was my school teacher in later years. He lived with Uncle Phil while teaching at Sarepta school



BR: Elsie (Edwards) - Gussie - Frank - Ben Freeman

FAMILY GROUP RECORD

HUSBAND — JIM FRIZZELL

Born _____ Place _____
 Married _____ Place _____
 Occupation _____
 Church Affil. _____
 Died _____ Place _____
 Buried _____ Place _____
 Other wives _____
 Father _____
 Mother (maiden name) _____

NAME & ADDRESS OF PERSON FILLING OUT THIS SHEET

Relationship of above to Husband

WIFE MYRTLE EDWARDS

Born 29 Jul 1898 Place Sarepta, MS. Calhoun Co.
 Church Affil. Baptist Occupation Housewife
 Died 12 Nov 1982 Place Oxford, Ms. Lafayette Co.
 Buried Sarepta Cem Place Sarepta, MS.
 Other husbands _____
 Father John Fletcher Edwards
 Mother (maiden name) Emma Cassandra Yancy

Is the person named above the husband and wife of the same person?
 AS TO _____ & _____
 ON LINEAGE CHART NO _____

Sex	CHILDREN	BORN DATE & PLACE	MARRIED TO WHOM DATE & PLACE	DIED DATE & PLACE
M	NO CHILDREN			



Myrtle & Emma (Yancy) Edwards

Aunt Myrt & Mr. Jim lived in Sarepta ,Miss. Mr. Jim
died,he was a lot older than Aunt Myrt but she lived on there in
the home until her death.

FAMILY GROUP RECORD

HUSBAND JOHN HENRY HOWELL

Born 10 Apr 1889 Place Miss
 Married _____ Place _____
 Occupation Grocery Store Owner
 Church Affil. _____
 Died 8 Oct 1974 Place _____
 Buried Sarepta Cem Place Sarepta, MS.
 Other wives _____
 Father _____
 Mother (maiden name) _____

NAME & ADDRESS OF PERSON FILLING OUT THIS SHEET

Relationship of above to Husband:

Relationship of above to Wife:

NAMES OF HUSBAND AND WIFE THIS CHART ARE THE SAME PERSON AS NOS. _____ & _____ ON LINEAGE CHART NO. _____

WIFE ISIE EDWARDS

Born 1 Aug 1902 Place Sarepta, MS.
 Church Affil. Baptist Occupation Housewife
 Died 20 Apr 2000 Place Galhoun Co. Hospital
 Buried Sarepta Cem Place Sareptak MS
 Other husbands _____
 Father Fletcher Edwards
 Mother (maiden name) Emma Cassandra Yancy

Sex M F	CHILDREN	BORN DATE & PLACE	MARRIED TO WHOM DATE & PLACE	DIED DATE & PLACE
1	NO CHILDREN			
2				
3				
4				
5				
6				
7				
8				
9				
10				
11				
12				



John Henry & Isie lived in Sarepta and operated a grocery store there for years. He was a veteral and disabled. After he died Aunt Isie moved to Bruce and lived there until she had to go to the nursing home in Calhoun City, lived there until she died.

Hulette & Kathleen Newman daughter Shade Bethany purchased Aunt Isies house and fixed it up, putting a porch on the North side of the house. Kathleen, (her mom) lives in the Hellums house right near them.

Isie Howell

Isie Edwards Howell, 97, of Sarepta, died Thursday, April 20, 2000 at Hillcrest Hospital. She was born August 1, 1902 in Calhoun County, to Fletcher and Emma Yancy. She was a homemaker and member of Sarepta Baptist Church.

Funeral service was Saturday at 10 a.m. at Parker Memorial Funeral Home Chapel with Rev. Carl Morris and Rev. Mamon Morris officiating. Burial was in Sarepta Cemetery.

Pallbearers were Horace Hardy, John Easley, John Tindall, Andy Tindall, Bill Howell and Bobby D. Winter.

Survivors include one sister, Lala Yancy, Bruce; three nieces, Brenda Winter, Bruce; Gussie Brown, Arkansas; Eunice Graham, Nacogdoches, Tx.; Betty Jean Freeman, Rogers, Ar.; and two nephews, Johnnie Tindall, Calhoun City, and Wayne Freeman, Dallas, Tx. She was preceded in death by John Henry Howell.

FAMILY GROUP RECORD

HUSBAND ELZEY YANCY
 Born 18 SEP 1900 Place _____
 Married 17 FEB 1926 Place _____
 Occupation _____
 Church Affil. _____
 Died 5 JULY 1972 Place Sarepta, Miss
 Buried Sarepta Cemetery Place Sarepta, Miss
 Other wives _____
 Father ROBERT (BOB) YANCY
 Mother (maiden name) MATTIE LEACHMAN

WIFE LALA EDWARDS
 Born 17 NOV 1906 Place Potlockna, MS (Lafayette Co.)
 Church Affil. Baptist Occupation _____
 Died _____ Place _____
 Buried _____ Place _____
 Other husbands _____
 Father JOHN FLETCHER EDWARDS
 Mother (maiden name) emma yancy

NAME & ADDRESS OF PERSON FILLING OUT THIS SHEET

 Relationship of above to Husband:

 Relationship of above to Wife:

 NAMES OF HUSBAND AND WIFE ON THIS CHART ARE THE SAME PERSONS AS NOS. _____ & _____ ON LINEAGE CHART NO. _____

Sex M F	CHILDREN	BORN DATE & PLACE	MARRIED TO WHOM DATE & PLACE	DIED DATE & PLACE
	BRENDA RUTH YANCY	21 FEB 1936	Bobby D. Winter	
1				
2				
3				
4				
5				
6				
7				
8				
9				
10				
11				
12				

Elzey and Layla were cousins, Elzey's grandfather and Layla's Grandfather were brothers(also brothers to my Gramps). They lived in Sarepta, Mississippi. He was a logger and timber man. He drank a lot and one time while he was on a drunk, he killed himself.

Yancy Service Held Thursday At Sarepta

Rufus Elzy Yancy, 71 of Sarepta, died at his home at Sarepta Wednesday, July 5, 1972. Born Sept. 18, 1900, the son of R. A. Yancy and Mattie Leachman Yancy, he was a retired sawyer.

Services were held at Sarepta Baptist Church at 3 Thursday with Rev. John McMillen and Rev. Lajoyce Busby officiating. Burial was in Sarepta cemetery with Antony Funeral Home in charge of arrangements.

Pallbearers were Andrew Edwards, Andy Edwards, Thomas Morrow, Tony Wayne Yancy, Herman Castleberry and Charles Cain.

Honorary pallbearers were Glen Wilson, Melvin Freeman, J. W. McGrégory, Wayne Warren, Charles Cain, Robert E. Leachman, A. H. Edwards, Grafton Edwards Elwood Edwards, Buddy Massey, Wade Massey, Truman Massey, Albert Ferguson, W. H. Hankins, Willie Quarles, Cliff Easley Jr., Arthur Coston, Earnest White, Farris Green, Joe Grist, David Bailey.

Mr. Edwards leaves his wife Mrs. Lola Edwards Yancy of Sarepta; a daughter, Mrs. Brenda Winter, Bruce; and a grandchild.

FAMILY GROUP RECORD

HUSBAND BOBBY D. WINTERS

Born 13 Nov 1936 Place Calhoun Co. MS.

Married 3 Jan 1953 Place Calhoun Co. MS.

Occupation School Bus Driver

Church Affil. Pleasant Ridge Baptist Church

Died 1 Dec 2004 Place Memphis, TN

Buried Pleasant Ridge Place Calhoun Co. MS-Bruce

Other wives _____

Father Dewell Winter

Mother (maiden name) Willie Pearl Henderson

WIFE BRENDA RUTH YANCY

Born 21 FEB 1936 Place _____

Church Affil. Baptist Occupation Kellwood Worker

Died _____ Place _____

Buried _____ Place _____

Other husbands _____

Father ELZEY YANCY

Mother (maiden name) LALA EDWARDS

NAME & ADDRESS OF PERSON FILLING OUT THIS SHEET _____

Relationship of above to Husband _____

Relationship of above to Wife _____

NAMES OF HUSBAND AND WIFE OF THIS CHART ARE THE SAME PERSON AS NOS. _____

ON LINEAGE CHART NO. _____

Sex M F	CHILDREN	BORN DATE & PLACE	MARRIED TO WHOM DATE & PLACE	DIED DATE & PLACE
1	JAN WINTERS	6 Feb 1954 Calhoun Co. MS	Mike Easley 26 Mar 1974	



Brenda (Yancy) & Bobby Winter
Laylas daughter

BR: Bobby Winter - Mike Easley - Patrick & John Easley
 FR: Brenda (Yancy) Winter - Jan (Winter) Easley
 Jill Easley (Patrick's wife)
 Lala Grace (Edwards) Yancy in front

Bobby D. Winter

Bobby Dewell Winter, 68, of Bruce, died Wednesday, December 1, 2004 at BMH-East in Memphis. He was born November 13, 1936, the son of William Dewell Winter and Willie Pearl Henderson Winter. He was a 1954 graduate of Bruce High School, was a former service station owner, and school bus driver. He was a member of Pleasant Ridge Baptist Church.

Funeral service was Friday at 2 p.m. at Parker Memorial Funeral Home Chapel with Rev. Junior Ritchie, Rev. Danny Spratlin and Rev. Rex Wilburn officiating. Burial was in Pleasant Ridge Cemetery. Pallbearers were Gwin Winter, Elmo Brasher, Rodney Mann, Denzil Winter, Marty Grist and Lennon Ray White. Bruce High School class of 1954 members served as honorary pallbearers.

Survivors include his wife, Brenda Yancy Winter, Bruce; one daughter, Jan Winter Easley and husband, Mike, Cleveland; two grandsons, John Yancy Easley and wife, Marianna, Starkville; Patrick Ward Easley and wife, Jill, Madison; one sister, Carol Hardin, Bruce, and one brother, Jimmy R. Winter, Bruce.

Bobby & Brenda lived in the Chicken Bone community where all the Winters family lived. She, like me, ran off at the young age and got married. She told Lala she was going to spend the night with Thula, well she went down this road where Bobby and his dad was waiting on her and off they went. The next morning she did not come home and Lala went down and they said she never came to Thulas, well they knew then and it was rough there for a few weeks but things worked out OK. Brenda worked for Kellwood for 55 years, Bobby kept the house and did the cooking, ironing and other wifey things. He would not even let Brenda wash a dish, she did the flowers but he did the rest. Kellwood sent her to Oklahoma one time and then when we moved down there she wanted to know if I would help take care of Lala. I said yes, well for about 6 years she went to Mexico, set up factory there, then J. C. Penny wanted her to work for them to set up them one and Lands end also did the same. They paid her way home every two weeks for a week then back she would go. Lala and I made it fine for she was my running buddy even at the age of 99 & 100.

FAMILY GROUP RECORD

HUSBAND JOHN MICHAEL EASLEY

Born 11 Oct 1954 Place Miss
 Married 26 Mar 1974 Place _____
 Occupation _____
 Church Affil. Baptist
 Died _____ Place _____
 Buried _____ Place _____
 Other wives _____
 Father Howard EASley
 Mother (maiden name) Ruby

WIFE JAN WINTER

Born 6 Feb 1954 Place Miss
 Church Affil. Baptist Occupation School Teacher
 Died _____ Place _____
 Buried _____ Place _____
 Other husbands _____
 Father BOBBY D. WINTER
 Mother (maiden name) BRENDA RUTH YANCY

NAME & ADDRESS OF PERSON FILLING OUT THIS SHEET

Relationship of above to Husband

Relationship of above to Wife

NAMES OF HUSBAND AND WIFE THIS CHART ARE THE SAME PER

AS NOS. &

ON LINEAGE CHART NO.

Sex M F	CHILDREN	BORN DATE & PLACE	MARRIED TO WHOM DATE & PLACE	DIED DATE & PLACE
1	JOHN YANCY EASLEY	5 Aug 1975 Miss	Marianna	
2	PATRICK WARD EASLEY	11 Apr 1978 Miss	Jill Taylor 17 May 2003 Eupora, MS	
3				
4				
5				
6				
7				
8				
9				
10				
11				
12				



Mike and Jan live in Cleveland, Ms. He works for Viking and she is a school teacher. As of 2008-Jan retired from the public teaching system and is teaching in a private school.



JOHN Y. EASLEY— (left) a Delta State University junior management major from Boyle, accepts the Undergraduate Management Leadership Award from Dr. Cooper Johnson, associate professor of management. The award, a certificate and U.S. Savings Bond provided by J.H. Burdine and Burdine Properties, was made by the Business Student Advisory Council. He is the grandson of Mrs. Ruby Easley of Vardaman and Mr. and Mrs. Bobby D. Winter of Bruce



John & Marianna Easley

FAMILY GROUP RECORD

HUSBAND PATRICK WARD EASLEY

Born 14 Apr 1978 Place Miss
 Married 17 May 2003 Place FBC, Eupora, MS
 Occupation Ind. Engineer-Diversified Tech. Inc
 Church Affil. Baptist
 Died _____ Place _____
 Buried _____ Place _____
 Other wives _____
 Father Mike _____ Easley
 Mother (maiden name) Jan Winter

WIFE JILL NANNETTE TAYLOR

Born _____ Place _____
 Church Affil. Baptist Occupation Nurse
 Died _____ Place _____
 Buried _____ Place _____
 Other husbands _____
 Father James _____ Lonnie Taylor
 Mother (maiden name) Jackie Vickers

NAME & ADDRESS OF PERSON
FILLING OUT THIS SHEET

Relationship of above to Husband:

Relationship of above to Wife:

NAMES OF HUSBAND AND WIFE
THIS CHART ARE THE SAME PERSONS
AS NOS. _____ & _____
ON LINEAGE CHART NO. _____

Sex M F	CHILDREN	BORN DATE & PLACE	MARRIED TO WHOM DATE & PLACE	DIED DATE & PLACE
1	TAYLOR GRACE EASLEY	23 Jul 2007 Jackson, MS		
2	MEREDITH EASLEY	23 Jul 2007 Jackson, MS		23 Jul 200
3	ALEXIS KATE EASLEY	24 Sep 2009 Jackson, Ms		
4	abigail claire easley	14 June 2011 Jackson, MS		
5				
6				
7				
8				
9				
10				
11				
12				



Patrick & Jill live near Jackson, Miss. He works
for Diversified Technology, Inc. in Ridgeland, MS
Jill is a Nurse.



FAMILY GROUP RECORD

HUSBAND PRENTISS TINDALL

Born _____ Place Miss Calhoun County

Married _____ Place Sarepta, Miss

Occupation _____

Church Affil. _____

Died 1974 Place Miss Calhoun County

Buried Sarepta Cemetery Place Sarepta, Miss

Other wives _____

Father Bud Tindall

Mother (maiden name) Omi Goodin

WIFE THULA EDWARDS

Born 27 Aug 1909 Place Calhoun Co. MS

Church Affil. _____

Died 12 May 1996 Place Calhoun County Nursing Home

Buried Sarepta Cemetery Place Sarepta, Miss

Other husbands _____

Father Fletcher Edwards

Mother (maiden name) Emma Yancy

NAME & ADDRESS OF PERSON FILLING OUT THIS SHEET

Relationship of above to Husband

Relationship of above to Wife

NAMES OF HUSBAND AND WIFE OF THIS CHART ARE THE SAME PERSON AS NOS. _____

ON LINEAGE CHART NO. _____

Sex M F	CHILDREN	BORN DATE & PLACE	MARRIED TO WHOM DATE & PLACE	DIED DATE & PLACE
1	Johnnie Albert Tindall	13 Dec 1926 Calhoun Co MS	Martha Nell Vanlandham	2 Dec 2000
2				
3				
4				
5				
6				
7				
8				
9				
10				
11				
12				

Thula & Prentiss lived in the Sarepta community, near his father, also near her sisters. Johnnie Albert married and moved to Calhoun City, had two sons.

Tindall

Thula Edwards Tindall, 86, of Bruce, died Sunday, May 12, 1996, at Baptist Memorial Hospital North Ms. in Oxford. She was a member of Bruce United Methodist Church.

Funeral service was Tuesday at 10 a.m. at Parker Memorial Funeral Home Chapel with Rev. Carl Morris and Rev. Jeff Howell officiating. Burial was in Sarepta Cemetery.

Pallbearers were John Allen Tindall, Andy Tindall, Danny Tutor, James Earl Weeks, Freddy Buchanan and Jimmy Vanlandingham.

Survivors include one son, Johnny Albert Tindall, Calhoun City; two sisters, Isle Howell, Calhoun City; Lala Yancy, Bruce; two grandsons, John Allen and Andy Tindall.

She was the widow of Prentiss E. Tindall, who died in 1974.

Deaths

Johnnie Tindall

Johnnie Albert Tindall, 73, of Calhoun City, died Saturday, December 2, 2000, at Hillcrest Hospital. He was born December 13, 1926 in Calhoun County, the son of Prentiss E. Tindall and Thula Edwards Tindall. He was a member of Second Baptist Church in Calhoun City. He served in the U.S. Army during the Korean Conflict and he was a member of the American Legion. He was retired from Calhoun County Maintenance and Road District.

Funeral service was Monday at 11 a.m. at Parker Memorial Funeral Home Chapel with Rev. Carl Morris and Rev. Jeff Howell officiating. Burial was in Pinecrest Memorial Gardens.

Pallbearers were Chester Ray Dye, James Earl Weeks, Randy Jones, Larry Goodwin, Danny Tutor and Mike Dunagin. Honorary pallbearers were the Adult Men's Sunday School Class of Second Baptist Church.

Survivors include his wife, Martha Vanlandingham Tindall, Calhoun City (since July 21, 1954); two sons, John Tindall, Jackson, and Andy Tindall, Calhoun City.

T
N
C
M
O

F
F
I

Andy Tindall

James Anthony "Andy" Tindall, 40, of Calhoun City, died Wednesday, March 7, 2007, at his home. He was born November 23, 1966, in Bruce. He was a 1984 graduate of Calhoun City High School and 1986 graduate of Northwest Community College. He was a 15 year employee of Natchez Trace Electric Power Assn. as a stake technician. He was a member of Grace Southern Baptist Church where he was a deacon, and a member of Calhoun City Fire Department. He was a Mason and a Shriner.

Funeral service was Friday at 2 p.m. at Parker Memorial Funeral Home Chapel in Bruce with Rev. Carl Morris and Jimmy Vance officiating. Burial was in Pinecrest Cemetery in Calhoun City. Pallbearers were James Weeks, Chester Dye, Lee Peden, Jimmy Vanlandingham, Daryl Love, Robert Shape, R.M. England and Jerry Baker.

Survivors include his mother, Martha Vanlandingham Tindall, Calhoun City, and one brother, John Tindall, Brandon. He was preceded in death by his father, Johnny Albert Tindall.

FAMILY GROUP RECORD

HUSBAND CLARENCE GOSSETT
 Born ca 1865 Place Tula, Miss. Lafayette County
 Married _____ Place _____
 Occupation _____
 Church Affil. _____
 Died 1954 Place Cadda Mills, TX
 Buried _____ Place _____
 Other wives _____
 Father _____
 Mother (maiden name) _____

WIFE LOU IDA YANCY
 Born ca 1880 Place Calhoun County, Ms
 Church Affil. _____ Occupation _____
 Died ca 1969 Place Cadda Mills, Texas
 Buried _____ Place _____
 Other husbands _____
 Father NEWTON YANCY
 Mother (maiden name) MARY ELIZABETH SHARP

NAME & ADDRESS OF PERSON FILLING OUT THIS SHEET
 Information from _____
 Woodrow Gossett by phone
 by Martha Hipp Dickson
 Relationship of above to Husband _____
 Relationship of above to Wife _____
 NAMES OF HUSBAND AND WIFE ON THIS CHART ARE THE SAME PERSONS AS NOS. _____ & _____ ON LINEAGE CHART NO. _____

Sex M F	CHILDREN	BORN DATE & PLACE	MARRIED TO WHOM DATE & PLACE	DIED DATE & PLACE
		ca 1900	Vee Hulsey	
M ₁	ELVA GOSSETT			
2	VELMA GOSSETT	ca 1902	Clyde Morris	
			Charlie Williams	
3	BILLIE GOSSETT			
			Gladys Forehand	
4	JACK GOSSETT			
			Cullen Pharr	
5	LELA GOSSETT			12 Years old
6	WAYLON GOSSETT			
			Cecil Thomas	
7	MOZELL GOSSETT			
		15 Dec 1915	Evelyn Williams	
8	WOODROW GOSSETT	Ross City, TX	6 Aug 1948	
9				
10				
11				
12				



This is the Gossett family but I do not know the names of them or where I got the picture. Woodrow may have sent it to me.

FAMILY GROUP RECORD

HUSBAND WOODROW GOSSETT

Born 15 Dec 1915 Place Ross City, TX
 Married 6 Aug 1948 Place _____
 Occupation _____
 Church Affil. _____
 Died _____ Place _____
 Buried _____ Place _____
 Other wives _____
 Father Clarence Gossett
 Mother (maiden name) Lou Ida Yancy

WIFE EVELYN WILLIAMS

Born 2 Nov. 1921 Place Caddo Mills, TX
 Church Affil. _____ Occupation _____
 Died _____ Place _____
 Buried _____ Place _____
 Other husbands _____
 Father Goble Williams
 Mother (maiden name) Ola Kerfess

NAME & ADDRESS OF PERSON FILLING OUT THIS SHEET
Information from Woodrow Gossett via phone by Martha Hipp Dickson
 Relationship of above to Husband:
 Relationship of above to Wife:
 NAMES OF HUSBAND AND WIFE ON THIS CHART ARE THE SAME PERSONS AS NOS. _____ & _____ ON LINEAGE CHART NO. _____

Sex M F	CHILDREN	BORN DATE & PLACE	MARRIED TO WHOM DATE & PLACE	DIED DATE & PLACE
1	NO CHILDREN			
2				
3				
4				
5				
6				
7				
8				
9				
10				
11				
12				

This family lived in Texas, do not remember them coming back for visits. Back when we lived in Memphis, I talked to Woodrow several times and he is g the one who gave me the info on them.

FAMILY GROUP RECORD

HUSBAND ALFRED (DOCK) YANCY(YANCEY)

Born 29 Dec 1883 Place Miss
 Married 9 Jan 1902 Place _____
 Occupation Farmer
 Church Affil. _____
 Died 12 Oct 1979 Place Bruce, Ms, Calhoun Co
 Buried Sarepta Cem Place Sarepta, Miss
 Other wives _____
 Father Newton Yancy
 Mother (maiden name) Mary Elizabeth Sharp

NAME & ADDRESS OF PERSON
FILLING OUT THIS SHEET

Relationship of above to Husband:

Relationship of above to Wife:

NAMES OF HUSBAND AND WIFE
THIS CHART ARE THE SAME PERSON
AS NOS. _____ & _____
ON LINEAGE CHART NO. _____

WIFE MARY FRANCES(FANNIE) FREEMAN

Born 8* May 1883 Place _____
 Church Affil. _____ Occupation Housewife
 Died 15 Sep 1926 Place Sarepta, Miss
 Buried Sarepta Cem Place Sarepta, Miss, Calhoun Co
 Other husbands _____
 Father Thomas (Tobe) Freeman
 Mother (maiden name) _____

Sex M F	CHILDREN	BORN DATE & PLACE	MARRIED TO WHOM DATE & PLACE	DIED DATE & PLACE
1	FRANK HOWARD YANCY	23 Aug 1905 Calhoun Co, Miss	Ethel Fay Hipp 8 Aug 1929	Sarepta Cem Sarepta, Miss
2	VELMA CLYDE YANCY	11 Apr 1909 Calhoun Co, Miss	W.R. Wheeler Charles Costner	2 Dec 1996 Sarepta Cem Sarepta, MS
3	ANNIE MAE YANCY	13 Mar 1914 Calhoun Co, Miss	Bob Buchanan 24 July 1937	8 Aug 2002 Shady Grove Ecrú, Ms
4	HUBBARD WARREN YANCY	26 May 1918	Mable L. Rowell 20 Aug 1940	Laurel, MS
5	LEE ANDREW YANCY	24 Nov 1902 Sarepta, MS		2 Jul 1905 Sarepta Cem Sarepta, MS
6				
7				
8				
9				
10				
11				
12				



The family said Uncle Doc was lazy and I believed it too, said he was mean to Fannie who was a sister to Ben & Phil. I got most of my info from Lala and she was a walking info person until she died, she was still sharp as a tack. He was a stubborn man also, would not use an inside bathroom. He lived with Annie Mae & Bob, then when Velma married, he went to live with her.

Alfred (Dock) Yancy lived in the Sarepta and was a farmer but I never knew him to do anything but fish. Uncle Howard and the children did the work. He lived with Annie Mae and Velma until his death.

Mr. Yancy

Alfred (Dock) Yancy, 95, of Bruce, died in Graceland Nursing Home Friday, Oct. 12, 1979. A retired farmer, he had been in failing health for several years but had only been in the nursing home a few days.

Mr. Yancy was born in Calhoun County, Dec. 29, 1883, the son of Nuten Yancy and Mary Sharp Yancy.

Funeral services were held at Antony-Parker Funeral Home at 4 Saturday with Rev. William Johnson, Dr. Charles Nestor and Rev. Floyd Dowdy officiating. Burial was in Sarepta cemetery with Antony-Parker Funeral home in charge of arrangements.

Pallbearers were Perry Card, T. P. Brunson, Johnny A. Tindall, Bill McGuire, Rush James, Walter Hellums, Guy Massey Jr. and Truman Massey.

Mr. Yancy's wife, Mary Frances Freeman Yancy, died Sept. 15, 1926.

He leaves two sons, Howard Yancy, Bruce and Hubbard Yancy, Laurel;

Two daughters, Mrs. Annie Mae Buchanan, Bruce, and Mrs. Velma Costner, Banner; four grandchildren and four great grandchildren.

Mr. Yancy was a member of Sarepta Baptist Church.

Velma Costner

BRUCE — Velma Clyde Costner, 87, died Monday, Dec. 2, 1996, at the Hillcrest Hospital in Calhoun City. She was born April 11, 1909, in Pontotoc County. She was the daughter of Alfred and Mary Frances Freeman Yancy. She was a homemaker. She was retired from Grenada Industries and a member of the Providence Baptist Church.

Services will be at 2 p.m. today at the Parker Memorial Funeral Home Chapel in Bruce with the Rev. Joe Epting and, the Rev. Freddy Buchanan officiating. Burial will be in the Sarepta Cemetery. There will be no graveside service.

Survivors include one step-daughter, Joan Warren of Huntsville, Ala.; one step-son, Charles Costner of Baton Rouge, La.; one sister, Annie M. Buchanan of Bruce; one niece, Bobbie Ann Dowdy of Myrtle; three nephews, Freddy Buchanan of Banner, Jim Yancy of Louisville, Ky., and Mike Yancy of Little Rock, Ark.

She was preceded in death by her husband, Arthur Costner; two brothers, Howard Hubbert and Andrew Yancy.



Alfred (Doc) & Fannie (Freeman) Yancy

The Calhoun County Journal, Bruce, MS, Oct. 25, 1979

Mr. Yancy

Alfred (Dock) Yancy, 95, of Bruce, died in Graceland Nursing Home Friday, Oct. 12, 1979. A retired farmer, he had been in failing health for several years but had only been in the nursing home a few days. Mr. Yancy was born in Calhoun County, Dec. 29, 1883, the son of Nuten Yancy and Mary Sharp Yancy. Funeral services were held at Antony-Parker Funeral Home at 4 Saturday with Rev. William Johnson, Dr. Charles Nestor and Rev. Floyd Dowdy officiating. Burial was in Sarepta cemetery with Antony-Parker Funeral home in charge of arrangements.

Pallbearers were Perry Card, T.P. Brunson, Johnny A. Tindall, Bill McGuire, Rush James, Walter Hellums, Guy Massey Jr. and Truman Massey.

Mr. Yancy's wife, Mary Frances Freeman Yancy, died Sept. 15, 1926.

He leaves two sons, Howard Yancy, Bruce and Hubbard Yancy, Laurel;

Two daughters, Mrs. Annie Mae Buchanan, Bruce, and Mrs. Velma Costner, Banner; four grandchildren and four great grandchildren.

Mr. Yancy was a member of Sarepta Baptist



Doc Yancey, Elsie Edwards Freeman, Fred Yancy
-1920's - Doc had a small grocery store in Nida, OK.

FAMILY GROUP RECORD

HUSBAND CHARLES COSTNER

Born _____ Place _____

Married _____ Place _____

Occupation _____

Church Affil. _____

Died _____ Place _____

Buried _____ Place _____

Other wives & 2 Atrice (Card) Webb

Father _____

Mother (maiden name) _____

NAME & ADDRESS OF PERSON FILLING OUT THIS SHEET

Relationship of above to Husband:

Relationship of above to Wife:

NAMES OF HUSBAND AND WIFE ON THIS CHART ARE THE SAME PERSONS AS NOS. _____ & _____ ON LINEAGE CHART NO. _____

WIFE VELMA CLYDE YANCY

Born 11 Apr. 1909 Place _____

Church Affil. _____ Occupation _____

Died _____ Place _____

Buried _____ Place _____

Other husbands W. R. Wheeler

Father Alfred (Dock) Yancy

Mother (maiden name) Mary Francis (Fannie) Freeman

Sex M F	CHILDREN	BORN DATE & PLACE	MARRIED TO WHOM DATE & PLACE	DIED DATE & PLACE
1				
2				
3				
4				
5				
6				
7				
8				
9				
10				
11				
12				

Mr. Costner married Atrice(Card)Webb,(S. T. Webbs widow)

Her family really liked him and he was such a good Christian man. When Atrice died, he then married Velma(Yancy(Wheeler)). The Wheeler man was picking cotton,quit walk off, and left to wherever. Velma worked in a factory until she married Mr. Costner

Velma Costner

BRUCE — Velma Clyde Costner, 87, died Monday, Dec. 2, 1996, at the Hillcrest Hospital in Calhoun City. She was born April 11, 1909, in Pontotoc County. She was the daughter of Alfred and Mary Frances Freeman Yancy. She was a homemaker. She was retired from Grenada Industries and a member of the Providence Baptist Church.

Services will be at 2 p.m. today at the Parker Memorial Funeral Home Chapel in Bruce with the Rev. Joe Epting and the Rev. Freddy Buchanan officiating. Burial will be in the Sarepta Cemetery. There will be no graveside service.

Survivors include one step-daughter, Joan Warren of Huntsville, Ala.; one step-son, Charles Costner of Baton Rouge, La.; one sister, Annie M. Buchanan of Bruce; one niece, Bobbie Ann Dowdy of Myrtle; three nephews, Freddy Buchanah of Banner, Jim Yancy of Louisville, Ky., and Mike Yancy of Little Rock, Ark.

She was preceded in death by her husband, Arthur Costner; two brothers, Howard Hubbert and Andrew Yancy.

FAMILY GROUP RECORD

HUSBAND ROBERT HENRY (BOB" BUCHANAN
 Born 16 Sept. 1915 Place Ecru, Miss
 Married _____ Place _____
 Occupation Sawmill worker
 Church Affil. Baptist
 Died 21 May 2006 Place Bruce, MS. at home
 Buried Shady Grove Cem Place Ecru, Miss
 Other wives _____
 Father Henry Alexander
 Mother (maiden name) Kitty Stapleton

WIFE ANNIE MAE ("mama Buck" YANCY
 Born 13 Mar 1914 Place Springville, MS
 Church Affil. Baptist Occupation Housewife
 Died 8 Aug 2002 Place Baptist Hosp, Oxford, Ms
 Buried Shady Grove Cem Place Ecru, MS
 Other husbands _____
 Father Alfred "Dock" Yancy
 Mother (maiden name) Mary Frances "Fannie" Freeman

NAME & ADDRESS OF PERSON FILLING OUT THIS SHEET

Relationship of above to Husband

Relationship of above to Wife

NAMES OF HUSBAND AND WIFE ON THIS CHART ARE THE SAME PERSONS AS NOS. _____ & _____ ON LINEAGE CHART NO. _____

Sex M F	CHILDREN	BORN DATE & PLACE	MARRIED TO WHOM DATE & PLACE	DIED DATE & PLACE
1	FREDDIE BUCHANAN		Floyd Dowdy	
2	BOBBIE ANNE BUCHANAN			
3				
4				
5				
6				
7				
8				
9				
10				
11				
12				



Bob Buchanan

Robert Henry "Bob" Buchanan, 90, of Bruce, died Sunday, May 21, 2006, at his home. He was born September 16, 1915, in Ecrú, the son of Henry Alexander and Kitty Stapleton Buchanan. He was a member of Bruce First Baptist Church, Antioch Masonic Lodge #549, and Presidential Task Force under President Ronald Reagan. He was a Royal Arch, Knight Templar, Shriner, past Senior Deacon State Grand Lodge Grand Lodge of MS; past chairman of Calhoun Co. Republican Party, and presidential elector for Barry Goldwater. He was very active in local, state and national Republican politics. He was retired from Farmers Home Administration as a construction inspector, and as a sawmiller and sawmill operator.

Funeral service will be today, Wednesday, at 3 p.m. at Parker Memorial Funeral Home Chapel in Bruce with Masonic rites. Burial will be in Shady Grove Cemetery in Ecrú. Pallbearers will be John Wright, Francis Schmitz, Thurman Massey, Danny Massey, Earl Mayhan, Billie Hitt, Lane Dickson and Zack Buchanan. Honorary pallbearers will be all members of the Calhoun County and MS State Republican Party.

Survivors include his daughter, Bobbie Ann Dowdy, Myrtle; his son, Freddie Buchanan, Bruce; two sisters, Jewel Beatrice Caldwell, Hobbs, NM; Mary Etta Sanders, Eight Mile, Al.; three grandchildren, John Buchanan and wife, Donna, Saltillo; Zack Buchanan, Bruce; Susan Bain and husband, Chris, Myrtle; three grandchildren, Seth and Andy Buchanan and Sarah Bain, and a special friend, Myra Kirk, Big Creek. He was preceded in death by his wife, Annie Mae Yancy Buchanan.

Bob moved into the Sarepta community, then met Annie Mae they married and he was a sawmill worker, had his own mill. They moved to Bruce and lived there until their death. I think they came from up about Ecrú, they lived in the Buchanan community and they are buried in the Buchanan cemetery up there. When I saw where she was buried, then Bob told me about the story of that community and there is also a church there with the name of Buchanan Baptist Church. At this time Bobby Ann and Freddie are still living.

Annie Mae Buchanan

BRUCE - Annie Mae "Mama Bock" Yancy Buchanan, 88, died Thursday, Aug. 8, 2002, at Baptist Memorial Hospital-North Mississippi in Oxford. She was born March 13, 1914, in the Springville community to Alfred "Dock" Yancy and Mary Frances "Fannie" Freeman Yancy. She was a homemaker and a member of the Republican Party. She was a member and longtime Sunday school teacher at the First Baptist Church of Bruce.

Services will be at 2 p.m. Sunday at Parker Memorial Funeral Home, Chapel in Bruce with the Rev. Freddie Buchanan and the Rev. Chris Hall officiating. Burial will be in Shady Grove Cemetery in Pontotoc County.

Survivors include her husband, Robert Henry "Bob" Buchanan of Bruce; a son, the Rev. Freddie Wayne Buchanan of Banner; a daughter, Bobbie Anne Dowdy of Myrtle; three grandchildren, John Patrick Buchanan of Saltillo, Zackery Andrew Buchanan of Pittsboro and Susan Dowdy Bain of Tupelo; two great-grandchildren, Sarah Yronne Bain and Seth Patrick Buchanan; a special friend, Steve Capel.

She was preceded in death by three brothers, Howard Yancy, Hubert Yancy and Andrew Yancy, and a sister, Velma Coston.

Pallbearers will be Jim Earl Aron, James Ferguson, Thurman Massey, Francis "Pat" Schmitz, Harvey Orr, Billy Hitt and Lane Dickson.

Honorary pallbearers will be members of the Odelle Henry Sunday School Class and the Republican Women.

Visitation will be from 11 a.m. to 9 p.m. today at the funeral home.

Memories may be made to the Lottie Moon Offering or the building fund at the Bruce First Baptist Church.

FAMILY GROUP RECORD

HUSBAND HUBBARD WARREN YANCY (YANCEY)
 Born 26 May 1918 Place _____
 Married 20 Aug 1940 Place _____
 Occupation _____
 Church Affil. _____
 Died _____ Place _____
 Buried _____ Place _____
 Other wives _____
 Father Alfred (Doc) Yancy
 Mother (maiden name) Mary Frances Freeman

WIFE MABLE L. ROWELL
 Born _____ Place _____
 Church Affil. _____ Occupation _____
 Died _____ Place _____
 Buried _____ Place _____
 Other husbands _____
 Father _____
 Mother (maiden name) _____

NAME & ADDRESS OF PERSON FILLING OUT THIS SHEET

Relationship of above to Husband:

Relationship of above to Wife:

NAMES OF HUSBAND AND WIFE OF THIS CHART ARE THE SAME PERSON AS NOS. _____ & _____ ON LINEAGE CHART NO. _____

Sex M F	CHILDREN	BORN DATE & PLACE	MARRIED TO WHOM DATE & PLACE	DIED DATE & PLACE
1	JIMMY BRYAN YANCY	Sarepta, MS		
2	MICHAEL YANCY			
3				
4				
5				
6				
7				
8				
9				
10				
11				
12				

Hubbard was the funniest thing, just to hear him talk you could get tickled. When Dick and I married he and Mable lived near by and she was from the city so each morning she would fix her faxce up and she wasw x a very pretty girl. She ev even fixed her fact to go to the field and hoe. They had their first son while living there and they laid her on the table to have the baby, Dicks mom was a midwife and she helped deliver him with the doctors help. Then they finally moved back to the area where she lived and they lived there until both of them died

Jimmy Bryan & family live in Louisville, KY. Mary Scruggs wanted me to make him a Yancy book so I sent him charts to fill out, then called him about them and he said he just did not have time, well, guess I have some of that meaness of Yancy in me so I never fixed him one, do not think he was interested anyway. Michael lives in Little Rock, Arkansas, I met him one time when he came back to Bruce for a funeral of one of his kin.

FAMILY GROUP RECORD

SIM- YANCY

HUSBAND

Born 18 Aug 1885 Place Calhoun Co Miss
 Married _____ Place _____
 Occupation _____
 Church Affil _____
 Died 23 Mar 1962 Place Montague Co. TX
 Buried Nocono Cem Place Montague Co. TX
 Other wives _____
 Father Newton Yancy
 Mother (maiden name) Mary Elizabeth Sharpe

WIFE SALLY SKINNER

Born 24 Jan 1895 Place _____
 Church Affil _____ Occupation _____
 Died 2 July 1985 Place Montague Co. Tx
 Buried Nocono Cem Place Montague Co. TX
 Other husband Nocono Cem
 Father _____
 Mother (maiden name) _____

NAME & ADDRESS OF PERSON FILLING OUT THIS SHEET

Relationship of above to Husband

Relationship of above to Wife:

NAMES OF HUSBAND AND WIFE THIS CHART ARE THE SAME PERSONS AS NOS. _____ & _____ ON LINEAGE CHART NO. _____

Sex M F	CHILDREN	BORN DATE & PLACE	MARRIED TO WHOM DATE & PLACE	DIED DATE & PLACE
1	THOMAS NEWTON YANCY	24 Jul 1918 Texas	Edna Linville 18 Apr 1942 Austin, TX	23 Dec 1970 Jackson Oregon
2	WARREN HADDEN YANCY WARREWN	20 Jul 1915 Texas		13 Jan 1980 Macon Co. TN
3	LOUISE YANCY	6 Mar 1918 Texas		5 May 1991 Mocono Cem
4	MARY JO YANCY	7 Jul 1924 Texas		1993 Texas
5	LA JOY YANCY	20 Sep 1926 Texas	Mr. Browing	9 Jul 1993 Seminole Co Oklahoma
6				
7				
8				
9				
10				
11				
12				



Sim got into a fight over a woman, hit the man with a club and thought he had killed him. He came home, told Uncle Newton so they went to Water Valley, put him on a train for Texas. Never heard one word from him for 18 years, then he came back for a visit. He did not kill the man.

A few years ago John & Mary Joe came out for a visit and attended our homecoming at the Sarepta Cemetery. I have not been able to get any more information on this family, even though John promised to send it to me the last time they stopped by my house for a short visit. I also wrote them for info. but no answer.



Sarepta Homecoming

BR: Mary Elizabeth(Yancy-Hood)Scruggs

FR: John Yancy-Layla(Edwards-Tolivar)Yancy-Martha(Hipp)Dickson

Mary Jo Yancy

FAMILY GROUP RECORD

PHILLIP WARREN FREEMAN

HUSBAND

Born 12 May 1885 Place Sarepta, MS
 Married 25 Jul 1909 Place Sarepta, MS
 Occupation Farmer
 Church Affil. _____
 Died 16 Jul 1948 Place Sarepta, Miss
 Buried Sarepta Cem Place Sarepta, MS
 Other wives _____
 Father Thomas (Tobe) Freeman
 Mother (maiden name) _____

NAME & ADDRESS OF PERSON FILLING OUT THIS SHEET _____

 Relationship of above to Husband: _____
 Relationship of above to Wife: _____
 NAMES OF HUSBAND AND WIFE ON THIS CHART ARE THE SAME PERSONS AS NOS. _____ & _____ ON LINEAGE CHART NO. _____

WIFE

NANCY SOPHRONIA YANCY

Born 19 Aug 1888 Place _____
 Occupation Housewife
 Church Affil. _____
 Died 9 Jun 1961 Place Sarepta, Miss.
 Buried Sarepta Cem. Place Sarepta, Miss.
 Other husbands Newton Yancy
 Father _____
 Mother (maiden name) Mary Elizabeth Sharpe

Sex M F	CHILDREN	BORN DATE & PLACE	MARRIED TO WHOM DATE & PLACE	DIED DATE & PLACE
1	HUBERT CLEO FREEMAN	5 Jan 1912 Sarepta, MS.	Nina Phillips 26 Nov. 1931	13 Nov, 1958 Grenada Cem, Grenada, Miss
2	WILLIE MELVIN FREEMAN	20 Oct 1917 Sarepta, Ms.	Nona Wilson	13 Mar 1986 Sarepta Cem, Sarepta, MS.
3				
4				
5				
6				
7				
8				
9				
10				
11				
12				

Uncle Phil and Aunt Nan lived down the road from where I grew up as a child. He was a farmer and had asthma real bad. Daddy always said he could never give a shot but he and Uncle Phil was off together one day and he did give him a shot. We could hear him wheezing when he would set on the front porch. They got a refrigerator and always had lemonade so we liked to go down and get some of that good cold lemonade.

Hubert & Nina lived down the road from where I grew up. I remember when they got married and also when the boys were born. I stole a tiny knife from Nina and Mother made me take it back down there I talked James into going inside and telling her about it. I never forgot that lesson and was the only thing I ever stole but it was the tiniest knife and so cute to me back then.

Humbert and Nina farmed until the boys got up school age, they went to Sarepta at first then they moved to Grenada where Nina worked in the hosiery mill until she retired and do not know what tyOe job that Humbert had. Nina still lives in Grenada, Mississippi.

Thomas Freeman made a career of the service. He retired in Texas. He died with cancer. His family still lives there

Ray was a school teacher in South Mississippi, then came back to Bruce until he retired, then they built their house in the outskirts of Grenada on land she had inherited. 1996 he is head headmaster of the private school in Winona, Miss. 2007. He is once again retired and doing research on the family line.

Melvin lived in the Sarepta community just up the road from Uncle Emory near his father, Phil. He was a farmer

When Melvin had heart surgery in Memphis, We brought Nona out to the house for supper, then each morning I would cook them biscuits and sausage and take by the hospital on my way to work. Nona is the one who hid my suitcase until Dick came by the next morning and got it.

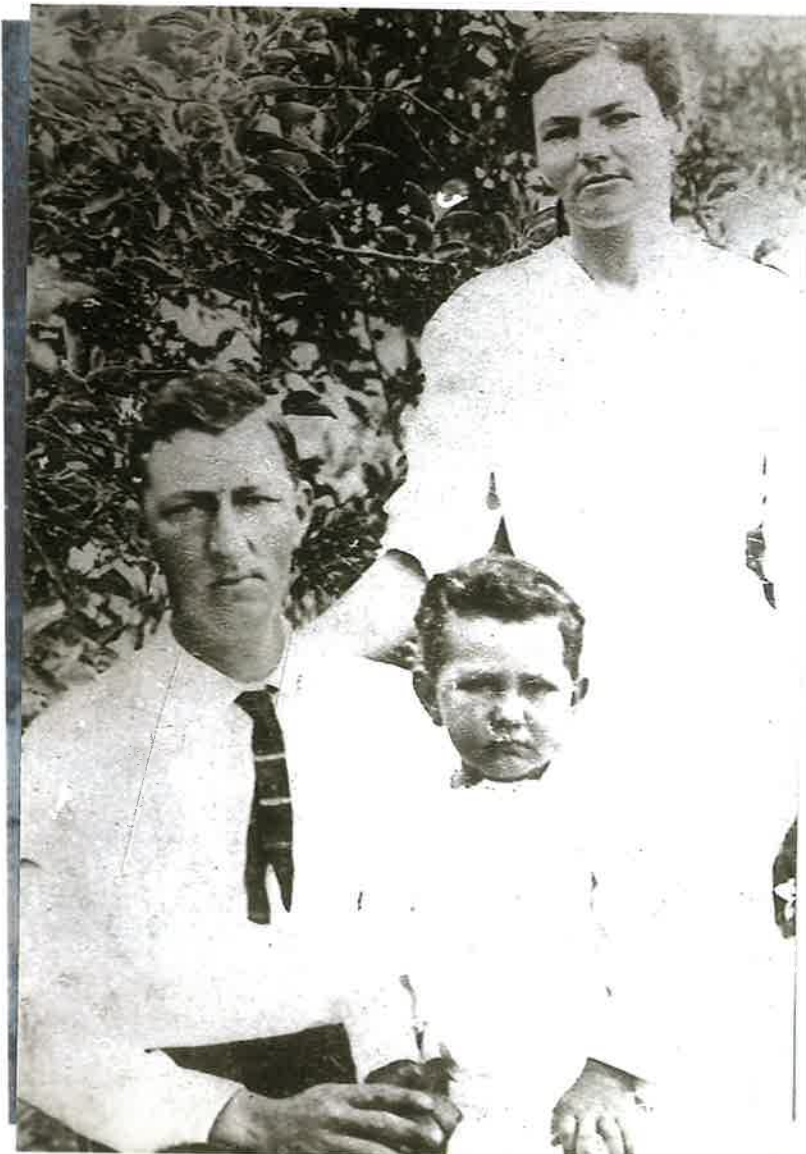

Phillip W. & Nancy Sophrania (Yancey) Freeman
with son Hubert C. Freeman - - about 1914



Nancy Sophrania Yancey & Phillip W. Freeman
about 1947

This is how I remember Unncle Phil and Aunt Nan, they
and some of the others that we called Uncle & Aunt really
were my moms first cousins.

FAMILY GROUP RECORD

HUSBAND ~~FREDERICK~~ POWELL YANCY

Born 11 Mar 1898 Place Nuss
 Married 1923 Place _____
 Occupation Farmer
 Church Affil. _____
 Died 12 Aug 1972 Place _____
 Buried Sarepta Cem Place Sarepta, Ms.
 Other wives _____
 Father _____ Newton Yancy
 Mother (maiden name) _____ Mary Elizabeth Sharp

WIFE AGNES BERTHA REID

Born 4 Mar 1900 Place _____
 Church Affil. _____ Occupation Housewife
 Died 30 Mar 1993 Place Sarepta, MS
 Buried Sarepta Cem Place Sarepta, Ms.
 Other husbands _____
 Father _____ Jim Reid
 Mother (maiden name) _____ Elizabeth Stafford

NAME & ADDRESS OF PERSON FILLING OUT THIS SHEET

Relationship of above to Husband:

Relationship of above to Wife:

IF NAMES OF HUSBAND AND WIFE IN THIS CHART ARE THE SAME PERSONS AS IN _____ & _____

ON LINEAGE CHART NO. _____

Sex M F	CHILDREN	BORN DATE & PLACE	MARRIED TO WHOM DATE & PLACE	DIED DATE & PLACE
		18 Dec 1924	W. Glen Wilson	
1	SHIRLEY ELAINE YANCY			
2	CHARLES EDWARD YANCY	14 Feb 1928 Sarepta, Ms	Erma F aye Winter	24 May 1995
3	MARY ELIZABETH YANEY	13 Dec 1929 Sarepta, Ms	Joe Hood Hansel Scruggs	
4				
5				
6				
7				
8				
9				
10				
11				
12				



Agnes(Reid) & Fred Yancy

Uncle Fred lived in the Sarepta community. He was a farmer and ~~lived~~ ^{died} on the Newt Yancy place also. He died with a heart attack. Aunt Agnes was a homemaker and still lives on the place. Shirley and Buck lives just up the road from her.

Mary ~~RE~~ Elizabeth lives in Okolona. She was a school teacher. When we were young, some mistook her for me and me for her. Aunt Agnes and Uncle Fred always gave parties and she could really play the fiddle. All the young and also old enjoyed going to their house.

Yancy

Agnes Bertha Yancy, 93, of Sarepta, died Tuesday, Mar. 30, 1993 at her home. A homemaker and member of Shady Grove Methodist Church, she was born March 4, 1900, the daughter of Jim Reid and Elizabeth Stafford.

Funeral service is today (Wednesday) at 2 p.m. at Parker Memorial Funeral Home Chapel in Bruce with Rev. Mamon Morris, Rev. Tim McMillen and Rev. Winfred Brasher officiating. Burial will be in Sarepta Cemetery.

Pallbearers will be Grady Wilson, Pete Wilson, Lynn Wilson, John Bailey, Randy Yancy, Jamie Wilson and Dwight Hellums.

Survivors include two daughters, Shirley Wilson, Sarepta; Mary Yancy Scruggs, Okolona; one son, Charles E. Yancy, Sarepta;

14 grandchildren, 15 great grandchildren and four great great grandchildren.

She was the widow of Fred Yancy, who died in 1972.

Charles Yancy

SAREPTA — Charles Edward Yancy, 67, died Wednesday, May 24, 1995, at his residence. He was the son of Fred Paul and Agnes Bertha Reid Yancy. He was retired from the Corps of Engineers and as a security guard. He was a member of the Pleasant Ridge Baptist Church and a U. S. Army veteran.

Services will be at 4 p.m. today at the Parker Memorial Funeral Home Chapel with the Rev. Cooper Hartley, the Rev. Mamon Morris and the Rev. Danny Spratlin officiating. Burial will be in the Pleasant Ridge Cemetery.

Survivors include his wife, Erma Faye Winter Yancy of Sarepta; two sons, Randy Scott Yancy and Charles R. Yancy, both of Sarepta; one daughter, Linda Yancy Bailey of Grenada; two granddaughters; three great-grandchildren; two sisters, Shirley Wilson of Sarepta and Mary Schruggs of Okolona.

Pallbearers will be Jim Hardy, Wade Burt, Grady Wilson, Pete Wilson, Lynn Wilson and Rex Cozart.

He was preceded in death by one son, Jimmy N. Yancy, and a granddaughter, Frankie Bailey.



Shirley-Mary Elizabeth-Charles Edward Yancy



BR: Agnes , Herbert Yancy-Bob Buchanan,
 Fred, Jack Williams, Emory, Dock Yancy,
 J. W. Williams
 NR: Myrtle Edwards, Emma Edwards, Elsie Freeman,
 Jettie & Euel Cain-Alice Williams
 NR: Jesse Yancy, Jr, _____, Shirley
 Yancy-Thula Tindall, Lala Yancy
 FR: Isie Howell, Fred Martin, Bedford Zinn
 Johnnie Albert Tindall, Betty & Jesse Yancy

The Calhoun County Journal, Bruce, MS, Aug. 17, 1972

Yancy Service Held Sunday At Sarepta

Freddie Powell Yancy, 74, of Sarepta, died in the Calhoun County Hospital on Saturday, August 12, 1972. A retired farmer, he was born at Sarepta March 11, 1898 the son of Newton Yancy & Mary Sharpe Yancy. Funeral services were held at Sarepta Baptist Church at 2 Sunday with Rev. Lajoyce Busby and Rev. E.M. Peeples officiating. Burial was in the Sarepta cemetery with Antony Funeral Home in charge of arrangements.

Pallbearers were Jim Howell, William Crutchfield, Carl Frizzell, Coney Yancy, Walter Hellums & Junior McGregory.

Mr. Yancy leaves his wife, Mrs. Agnes Reid Yancy of Sarepta; two daughters, Mrs. Joe Hood, Lambert and Mrs. Glen Wilson, Sarepta; a son, Charles Edward Yancy, Sarepta; a brother Alfred (Doc) Yancy, Bruce; six grandchildren and four great grandchildren.

FAMILY GROUP RECORD

WILLIAM GLEN (BUCK) WILSON

HUSBAND

Born 5 Jan 1923 Place _____
 Married _____ Place _____
 Occupation Farmer
 Church Affil. Sarepta Bapt. CH.
 Died 1 Dec 2001 Place Pontotoc Hosp, MS
 Buried Robbs Cem. Place _____
 Other wives _____
 Father _____
 Mother (maiden name) Lucy

NAME & ADDRESS OF PERSON
 FILLING OUT THIS SHEET

Relationship of above to Husband:

Relationship of above to Wife:

IF NAMES OF HUSBAND AND WIFE ON
 THIS CHART ARE THE SAME PERSONS
 AS NOTED _____
 ON LINEAGE CHART NO. _____

WIFE SHIRLEY ELAINE YANCY

Born 18 Dec 1924 Place _____
 Church Affil. _____ Occupation _____
 Died _____ Place _____
 Buried _____ Place _____
 Other husbands Frederick Powell Yancy
 Father _____
 Mother (maiden name) Agnes Bertha Reid

Sex M F	CHILDREN	BORN DATE & PLACE	MARRIED TO WHOM DATE & PLACE	DIED DATE & PLACE
	(PETE)	14 Jan 1940	Florence A. Berry	
1	MARION FREDERICK WILSON			
			Doris Blount	
2	GRADY GLEN WILSON			
			Helen Gomez	
3	BILLY JOE WILSON			
4				
5				
6				
7				
8				
9				
10				
11				
12				

Shirley, like myself married young. Buck was a Brother to Nona (Wil;son) Freeman-Phils chart. Shirley and Buck lived in the Robbs community until they retired, then moved back to Sarepta area bought the land that once was Uncle Phil Freemans blacksmith shop, built them a house there and lived there until Buck died. Shirley moved to Bruce in a house near her Son, Grady.

Pete lives in the Robbs community, Billy Joe was in service and lived out west. Saw him at Bucks funeral. Think they lived in New Mexico

FAMILY GROUP RECORD

HUSBAND JOE HOOD

Born _____ Place _____
 Married _____ Place _____
 Occupation Owned a furniture store in Lambert, Miss
 Church Affil. _____
 Died _____ Place _____
 Buried _____ Place _____
 Other wives _____
 Father _____
 Mother (maiden name) _____

WIFE

MARY ELIZABETH YANCY - WIFE # 2

Born 13 Dec 1929 Place Sarepta, MS
 Church Affil. _____ Occupation Teacher
 Died _____ Place _____
 Buried _____ Place _____
 Other husbands Hansel Scruggs
 Father Frederick Powell Yancy
 Mother (maiden name) Agnes Bertha Reid

NAME & ADDRESS OF PERSON FILLING OUT THIS SHEET

 Relationship of above to Husband:

 Relationship of above to Wife:

 NAMES OF HUSBAND AND WIFE ON THIS CHART ARE THE SAME PERSONS AS NOS. _____ & _____ ON LINEAGE CHART NO. _____

Sex M F	CHILDREN	BORN DATE & PLACE	MARRIED TO WHOM DATE & PLACE	DIED DATE & PLACE
1				
2				
3				
4				
5				
6				
7				
8				
9				
10				
11				
12				



Mary Elizabeth was an ole maid, she taught school with Mrs. Hood in the Lambert school. They were very good friends. After her death, Joe and Mary Elizabeth married (she was 40 yrs old). Joe had two daughters, JoAnna and Elizabeth. Mary did not change one thing in the house, some man told her if he was her he would make Joe clean out that house and buy all new furniture. They were married several years when he died with a heart attack. She then gave the furniture store to JoAnna and the place to Elizabeth and she moved back with Aunt Agnes in the Sarepta community for about a year, then she taught in the school system at Calhoun City (about 30 miles from the Sarepta area). Someone there knew Hansell Scruggs and he was looking for a wife (since his had died) Mary married him and they lived together for several years. His children fell in love with her, she still lives there but she told me the other week she had signed up to move to Traceway where I am now living, sure hope she does. She has such a good relationship with JoAnna & Elizabeth's family, they even take her on trips and she and Hansell would spend holidays with them. She also has the same with his children, very close to both families and she has several grandchildren from both families.

FAMILY GROUP RECORD

CHARLES EDWARD YANCY

HUSBAND

Born 14 Feb 1927 Place Sarepta, Ms
 Married _____ Place _____
 Occupation Corps of Engineers
 Church Affil. Pleasant Ridge Baptist Church, Calhoun Co. MS
 Died 24 May 1995 Place Sarepta, MS
 Buried Pleasant Ridge Cem Place Calhoun Co. Ms
 Other wives _____
 Father Frederick Powell Yancy
 Mother (maiden name) Agnes Bertha Reid

NAME & ADDRESS OF PERSON
FILLING OUT THIS SHEET

Relationship of above to Husband:

Relationship of above to Wife:

NAMES OF HUSBAND AND WIFE ON
THIS CHART ARE THE SAME PERSONS
AS NOS. _____ & _____
ON LINEAGE CHART NO. _____

WIFE

ERMA FAYE WINTER

Born _____ Place _____
 Church Affil. _____ Occupation _____
 Died _____ Place _____
 Buried Pleasant Ridge Place Calhoun Co. MS.
 Other husbands _____
 Father _____
 Mother (maiden name) _____

Sex M F	CHILDREN	BORN DATE & PLACE	MARRIED TO WHOM DATE & PLACE	DIED DATE & PLACE
		7 Mar 1948	Bailey	
1	LINDA YANCY			
			Shirley Voyles	
2	JIMMY NEWTON YANCY			
		1966	Joy Ann James- Byars	
3	RANDY SCOTT YANCY		2006	
4				
5				
6				
7				
8				
9				
10				
11				
12				



Edward(as we called him) workesd on the river boat for years,think it was the Corp of Engineers,until he retired,then he moved back to the place where Uncle Fred lived,built him a house and live there until he died. After retireing he worked for the p police force there in Bruce. After he died witha heart attack, Erma Faye went to live with a daughter in Grenada, Miss u until her death. Do not know if they still own the place or not which was where Newt lived and raised his family. I know Uncle Fred ended up with the place or part of it. Uncle Doc got part of it(the ole newt place).

Charles Yancy

SAREPTA — Charles Edward Yancy, 67, died Wednesday, May 24, 1995, at his residence. He was the son of Fred Paul and Agnes Bertha Reid Yancy. He was retired from the Corps of Engineers and as a security guard. He was a member of the Pleasant Ridge Baptist Church and a U. S. Army veteran.

Services will be at 4 p.m. today at the Parker Memorial Funeral Home Chapel with the Rev. Cooper Hartley, the Rev. Mamon Morris and the Rev. Danny Spratlin officiating. Burial will be in the Pleasant Ridge Cemetery.

Survivors include his wife, Erma Faye Winter Yancy of Sarepta; two sons, Randy Scott Yancy and Charles R. Yancy, both of Sarepta; one daughter, Linda Yancy Bailey of Grenada; two granddaughters; three great-grandchildren; two sisters, Shirley Wilson of Sarepta and Mary Schruggs of Okolona.

Pallbearers will be Jim Hardy, Wade Burt, Grady Wilson, Pete Wilson, Lynn Wilson and Rex Cozart.

He was preceded in death by one son, Jimmy N. Yancy, and a granddaughter, Frankie Bailey.

1910 Exciting Bear Chase

Dicksons Still Own The Bear Claw From 1910 Adventure

Letter to the Editor; The Monitor, Pittsboro, Calhoun Co., MS, Thursday, June 23, 1910

Mr. Editor I want to tell you about our bear chase which happened north of Banner in Calhoun County:

On last Friday morning, Mr. C.B. Lagrone took his shovel and walked off to the field to open up some drain ditches and was at work at the end of the rows of cotton on his place. He heard something running through the muddy ground and whirled around and behold there was a great black bear running off toward the creek.

The bear had slipped up within 75 yards of him and when he saw Mr. Lagrone he whirled and ran off. Mr. Lagrone watched him until he went out of sight then he made his way up to Mr. Aron Hillhouse's to a phone and called up Messrs. Mort Hippi to come with gun and dogs.

Strange to say at that time out of six families and ten dogs, there could not be one started. But with the use of the phone by ten o'clock we had the fun started.

The dogs, not being used to running bear, did not take the track very readily, but by working with them some time they took up the trail and off they went. Three hours or more he circled and back tracked on about 160 acres of land.

At last he started west with 75 men and boys with guns and axes and about thirty dogs behind him. He stayed out of the way for two or three miles. At last Will Hillhouse, on foot with the dogs, put him up a tree.

Mr. Will asked him to come down and on being refused he set out to Mr. Finn's to borrow a gun and when he got back John Arnold had come up and shot him out and he whipped out the dogs and ran about a half a mile and took another tree.

By this time a lot of men came up and among them was Wess Berry and his dog Fiddler. They



The bear claw is owned by Ray Dickson Jr., given to him by his great grandfather, Will. Ray is the son of Jelly Bean and Martha (Hippi) Dickson, above.

decided to shoot his eyes out. John Arnold and Wess Berry were selected to do the shooting and both shot at once and out came Bruin forty feet to the ground among the men and dogs.

As soon as he struck the ground, a noted dog belonging to Will Hippi ran up and grabbed him and the bear caught him in a hug and nearly smashed the life out of him.

Then followed the march back to Mr. Lagrone's where he

was weighed, dressed and sawed into small bits of meat and divided among fifty or more men and boys. They all decided that, as Mr. Lagrone had been scared out of his own hide, he should have the bear hide. He weighed 112 pounds.

Now, Mr. Editor, if there is any of your readers who think that this is just to fill up the paper, tell them to come to Mr. Lagrone's and see the hide.

Teddy.

SARCEPTA

~~ALFORD YANCY~~
RUFUS YANCY

WANT JOHNNIE (HIPP)
POWELL

JESS YANCY

RAGLAND PLACE
EMORY & FANNIE TOO (HIPP)

EMMA EDWARDS (JAYLA MOM)

DWIGHT & VIRGIE (YANCY) HIPP.

PHIL FREEMAN

MOM + DAD.

HOWARD & ETHEL FRANO (HIPP)

Newton
NEWTON

WILLIAM YANCY (BILL)
(GRAMP)

BILL JOE STEVENS (HIPP) YANCY

FREDDIE YANCY

WILL & MAUDE (RAGLAND) HIPP
PAPA HIPP.

