

The California Reyns
January 2, 1892



DOROTHEA ESSLINGER & CHRIS REYN, SR.
Married January 2, 1892

The California Reyns

Chris Reyn Sr (Christian Reyn)

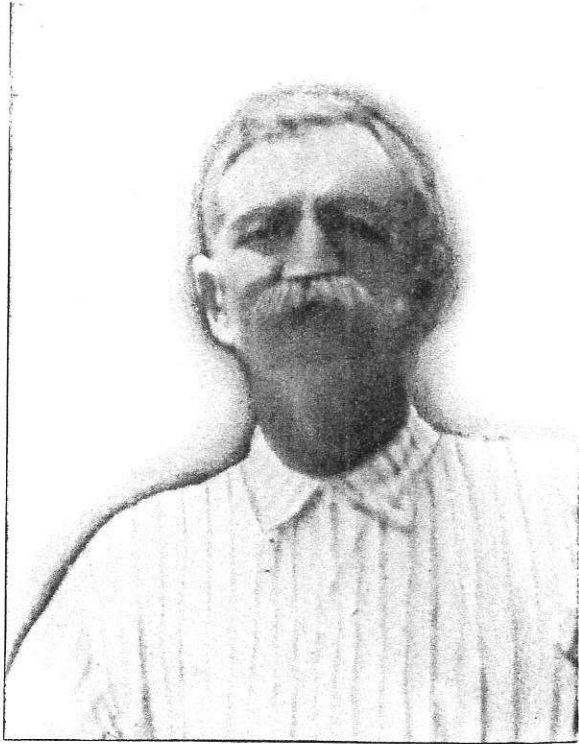

Chris Reyn Sr



Dorothea Esslinger Reyn

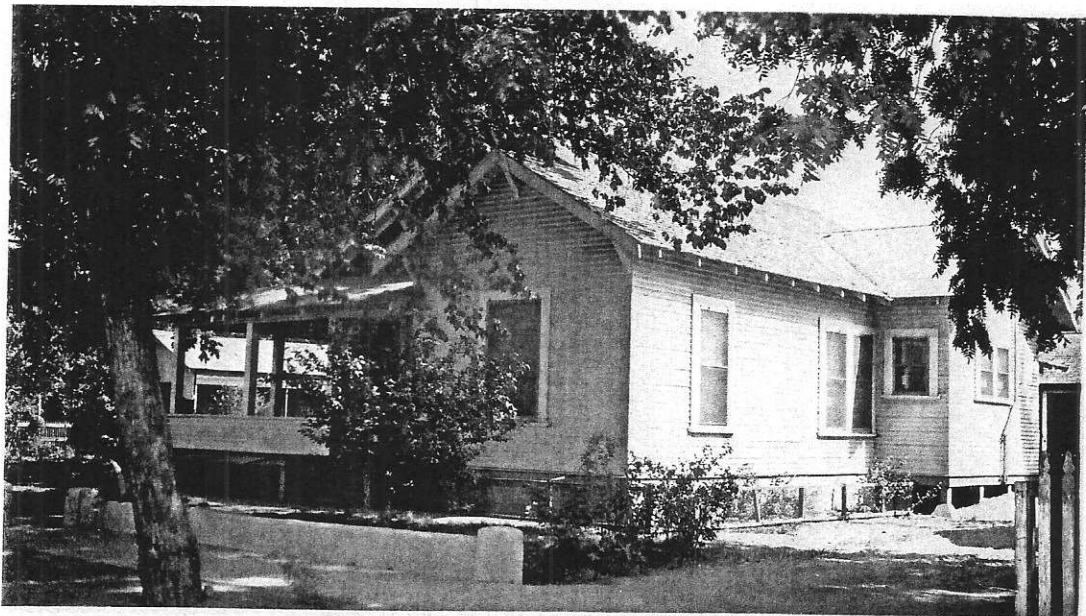

They built their home in the early 1920's

The California Reyns

Chris Reyn Jr

#1 Chris Reyn Jr

Born: November 13, 1892 Passed: January 28, 1974

Wife: Esther Link Reyn

Born: August 24, 1900 Passed: January 24, 1946

Married: September 20, 1937

One son: William Chris Reyn

Born: August 21, 1938

Wife: Barbara Beeghly

Born: October 24, 1943

Married: July 11, 1964

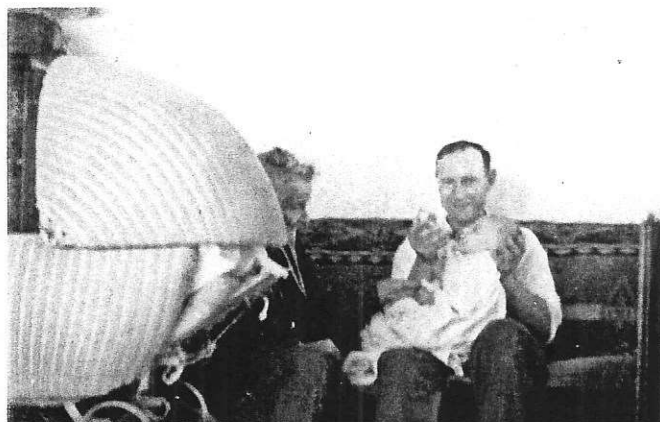

Chris & Son William (Bill)

August 1938

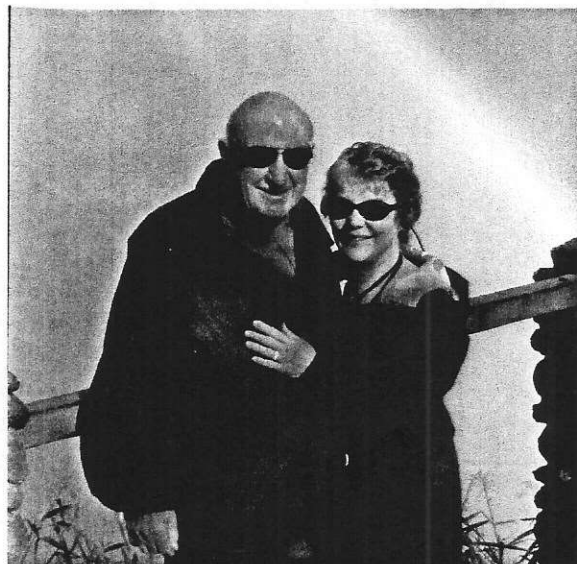

Bill and Barbara

December 25, 2011

The California Reyns

Leta Reyn

#2 Leta Reyn

Born: November 21, 1893 Passed: January 15, 1963

Husband: George William Hazeman

Born: March 24, 1889 Passed: May 12, 1967

Married: August 12, 1922

Two Daughters:

#1 Dorothea Hazeman

Born: May 23, 1923 Passed: November 4, 1991

#2 Barbara (Bobbie) Hazeman

Born: December 13, 1925



George & Leta—1955



Dorothea & Barbara

The California Reyns

Leta Reyn



James and Dorothea Fruit



*From left to right—James Ferrar, Lora, Cathy
James, Dorothea, William, Gloria, & Robert*

The California Reyns

Walter Reyn

#3 *Walter Reyn*

Born: August 4, 1895

Passed: September 28, 1927

Never married



The California Reyns

Emma Reyn



Betty & Walter
September 15, 1996

Betty and Family—2005
Standing: Tiffany, Steve,
Diane, Mark and John
Seated: Brooke, Betty, Gay
and Chad



Betty and Family
August 2009

The California Reyns

Wilma Reyn

#5 *Wilma Kathryn Reyn*

Born: April 9, 1899

Passed: December 12, 1980

Husband: Francis Preston Sheridan

Born: January 23, 1907

Passed: January 11, 1977

Married: December 23, 1922

No Children

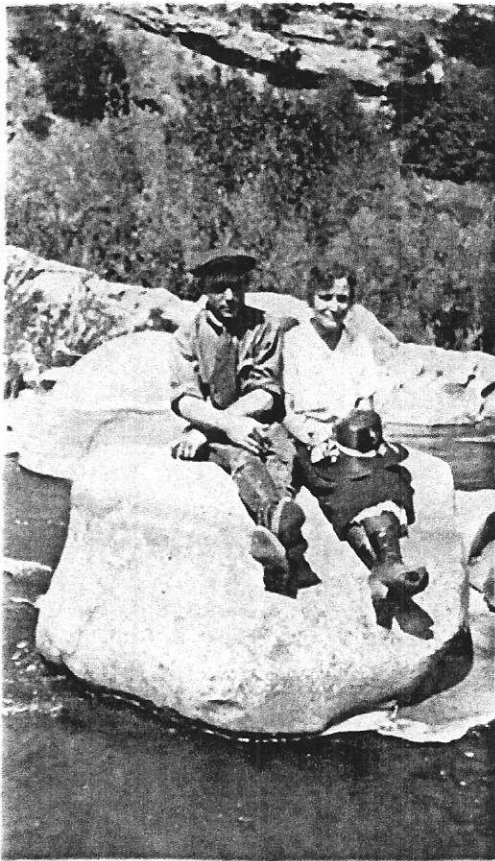

Frank and Wilma

The California Reyns

Henry Reyn

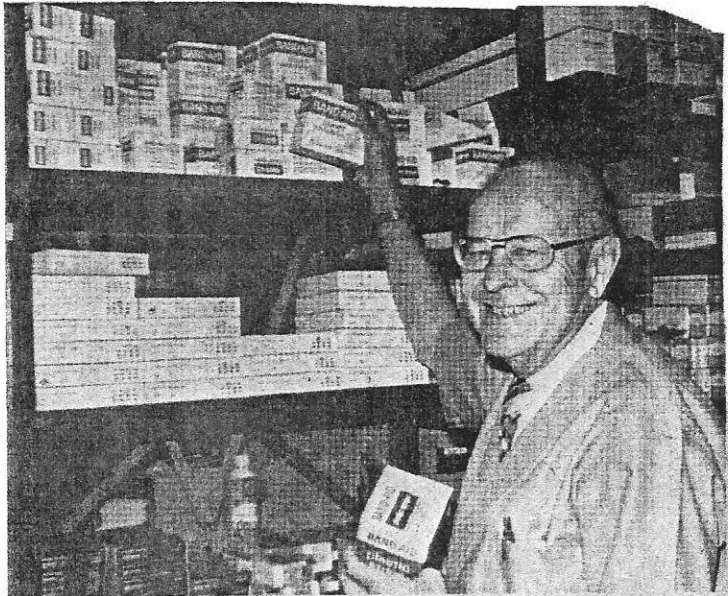

SUPPLY CHIEF RETIRES — Henry "Heinie" Reyn, who went to work for the Woodland clinic medical group 45 years ago, begins his last week at the clinic before he starts his retirement from the post of chief of supply. Reyn was hired in 1929 by the late Dr. John D. Lawson when the clinic had only 14 doctors. Today the staff includes 54 specialists. Reyn's first job was in the supply room, but he took on the laundry operation during the Depression. Later he supervised orderlies, aides and maintenance men before returning to the supply division. A native of Woodland, Reyn is planning a trip to Hawaii in the near future. He will continue at the clinic on a part-time basis. (Staff photo)

Henry Reyn

*He loved his job & people
in general. He was al-
ways happy.*

Henry and Bea

*60th
Wedding Anniversary
Celebrated in Las Vegas,
NV*

July 3, 1985



The California Reyns

Henry Reyn

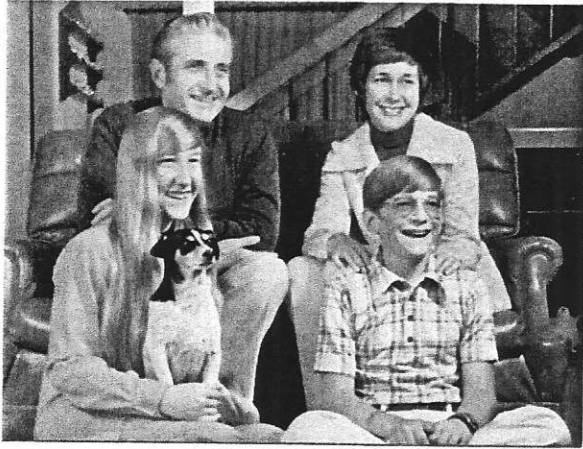

Toby , Nancy, Teri & Troy Lombardi

1975

Toby & Nancy Lombardi

China—2007



Toby & Nancy Lombardi

Christmas card—2007

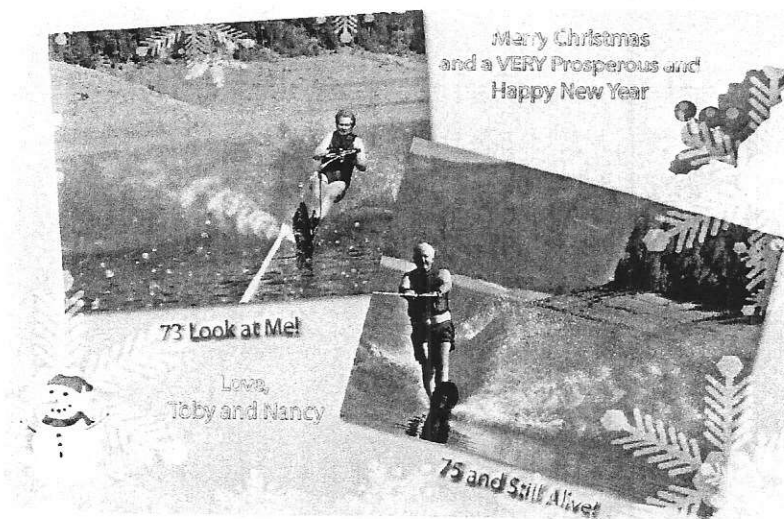

The California Reyns

Henry Reyn



Troy & Mavis Lombardi

Married June 21, 1987

Steve & Teri Sartain

Married March 2, 1991

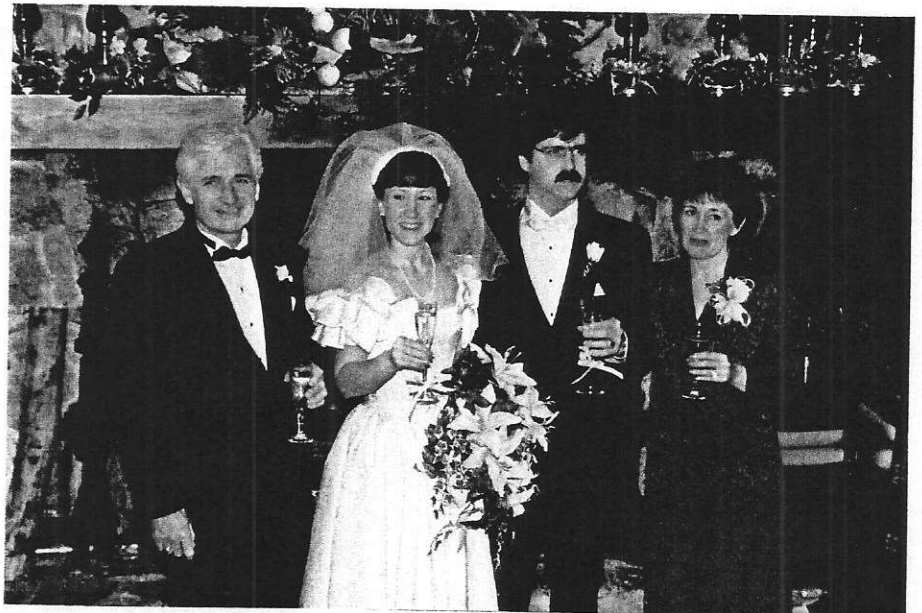

THE CHRISTIAN REYN FAMILY TREE, CA

CHRISTIAN REYN

Born: 06/04/1865, Germany

Immigrated: 1886, age 21*

Died: 08/21/1938, age 73, Woodland, CA

Married: 01/02/1892, Yolo County, CA

DOROTHEA ESSLINGER REYN

Born: 08/14/1862, Wurttemberg, Germany

Immigrated: 1885, age 23

Died: 01/27/1941, age 78, Yolo County, CA

CHRIS (CHRISTIAN) was the son of Peter Reyn and Elizabetha Roggie Reyn of Alsace-Lorraine, France/Germany. CHRIS was the brother of Theodore Reyn and Lena Reyn Yancey who both immigrated to the US and lived in NY. CHRIS could speak both French and German. CHRIS' Voter Registration of 09/30/1890 showed he came to the US via New York, and was living in West Woodland, CA at age 26. CHRIS AND DORA (DOROTHEA) had six children: Chris Jr., Leta, Walter, Emma, Wilma, and Henry. CHRIS was a carpenter/builder of homes by occupation, and for many years their family home was at 208 Clover St., Woodland, CA.

*CHRIS' immigration year changed with each census from 1886-1889.

1. CHRISTIAN REYN, JR.

Born: 11/13/1892, Winters, Yolo County, CA, USA

Died: 01/28/1974, age 81, Yolo, CA

Married: 09/20/1937, 1st marriage

Spouse: ESTHER M. LINK REYN @ age 37

Born: 08/24/1900, Wisconsin

Died: 01/24/1946, age 45, Yolo, CA

Chris and Esther had one son William.

a. William Chris Reyn

Born: 08/21/1938

Married: Barbara Beeghly on 07/11/1964

Born: 10/24/1943

William and Barbara Reyn had no children. They lived in San Francisco, CA. He was a CPA and she was a schoolteacher.

CHRISTIAN REYN, JR.

Married: 06/15/1952, 2nd marriage

Spouse: CAROLINE STADEL REYN @ age 56

Born: 05/12/1896, South Dakota

Died: June 1987, age 91, Woodland, CA

Chris Jr. was a carpenter by occupation and lived most/all of his life in Woodland, CA. On 06/05/1917 he signed up for the WWI draft. 03/24/1919 he trained at Camp Lewis, Pierce, WA. Not certain where he was stationed overseas, but he arrived back in the US, Woodland, CA on 07/01/1919. In the early 1930's Chris Jr. and family built a home on their almond ranch.

2. LETA REYN HAZEMAN

Born: 11/21/1893, CA

Died: 01/15/1963, age 69, Yolo, CA

Married: 08/12/1922

Spouse: GEORGE WILLIAM HAZEMAN (@ age 33)

Born: 03/24/1889, Fresno, CA

Died: 05/12/1967, age 78, Yolo, CA

LETA was an auditor at Electric Garage and George was a mechanic there. George later became the Woodland Fire Chief. Leta lived most/all of her life in Woodland, CA.

LETA and GEORGE had two daughters, Dorothea and Barbara.

a. Dorothea Emma Hazeman

Born: 05/23/1923

Died: 11/04/1991 in Spotsylvania, VA

Married: James Arthur Fruit on 09/04/1943

Born: 10/04/1918

Died: 02/29/2004 in Spotsylvania, VA. Dorothea and James Fruit are interred at the Quantico National Cemetery in VA. James was an Air Force LTC in WWI, Korea and Viet Nam.

Dorothea and James had two children Robert and Cathy Fruit.

- Robert William Fruit

Born: 08/14/1945

Married: Gloria Jenkins Fruit on 03/01/1969. Robert and Gloria had one child William James Fruit born 08/02/1974.

- Cathy Jean Fruit

Born: 04/08/1948

Married: James D. Ferrar on 04/19/1970. They later divorced. Cathy and James had two children Lora and James.

+ Lora Ann Ferrar

Born: 06/23/1979 married Jonathan Cox and they had Gavin Cox.

+ James D. Ferrar

Born: 09/18/1984 married Karri Gravenstine on 09/19/2009.

b. Barbara Jean (Bobbie) Hazeman

Born: 12/13/1925

Married: John Robert Kleespie on 06/30/1946

Born: 05/21/1921

Died: 05/21/1999 in Woodland, CA and buried in Memorial Hill Cemetery. Bobbie and John Kleespie lived in Ft. Bragg, CA. They had two children Lorna and Michael.

- Lorna Lee Kleespie

Born: 12/12/1949

Married: William Tucker on 09/05/1993

Born: 04/24/1945

Lorna and William Tucker did not have children.

- Michael Robert Kleespie

Born: 12/01/1952

Married: Leslie Goodrich on 08/03/1985. They later divorced.

Mike and Leslie had two children Darin and Mathew Kleespie.

+ Darin Nicole Kleespie

Born: 12/27/1985

Married: Russell Kooyenga on 06/28/2009

Born: 10/21/1983
Darin and Russell had a daughter Reagan Nicole Kooyenga born 06/26/2010.
+ Mathew John Kleespie
Born: 09/07/1987

3. WALTER REYN

Born: 08/04/1895, Woodland, CA
Died: 09/28/1927, age 32, Woodland, CA
Never married.

WALTER was a deliveryman and lived all of his life in Woodland, CA. He also worked as a butcher for Mossmeyer's Butcher Shop. On 01/15/1917 at age 21 he signed up for the WWI draft. 03/24/1919, age 23, he was called to service. 06/27/1919 he was stationed at Camp Kearny. Then he went overseas to France with Co. E, 115th Engineers, 40th Division. He returned to US on 07/01/1919. He returned to Woodland, CA and worked as a deliveryman.

4. EMMA ESSLINGER REYN BRISTOL

Born: 03/30/1897, Woodland, CA
Died: 07/29/1968, age 71, Salem, Marion, OR, USA
Married: 03/21/1925

ELLIS CURTIS BRISTOL @ age 39

Born: 04/08/1885, Birtel, VT

Died: 10/11/1974, age 89, Salem, Marion, OR, USA. Emma and Ellis were members of the St. Mark Lutheran Church, and are both interned in the Lee Mission Cemetery.

Ellis was the son of Curtis T. born 1852 and Ida M. Bristol born 1856. In 1900 at age 15 Ellis lived in Gresham Village, York, Nebraska. In about 1905 Ellis' first marriage was to Alma A. Unknown born about 1884, death date unknown. Ellis and Alma had three children Alson, Milton, and Walter.

a. Alson A. Bristol born 1906

b. Milton Clifford Bristol born 09/14/1906 and died 12/26/1991 in Roseburg, OR. His wife was Verna Unknown Bristol.

c. Walter C. Bristol born 1917 and lived in Keokuk, IA.

ELLIS CURTIS BRISTOL's second marriage on 03/21/1925 was to EMMA ESSLINGER REYN. Ellis was an insurance agent and broker and resided in Salem, OR. They had two daughters Betty and Patricia, and a foster daughter Mrs. Earlene Anderson.

a. Betty Idell Bristol

Born: 09/24/1926

Married: Walter Rutherford on 09/15/1948

Born: 05/05/1916

Died: 12/16/1996

Betty and Walter Rutherford had two sons Steven and Mark.

- Steven Charles Hamilton Rutherford-adopted by Walter Rutherford in 1948

Born: 08/30/1944

Married: Diane Jean on 05/31/1980

Born: 02/04/1946

Steven and Diane Rutherford had two children John and Tiffany.

+ John Michael Rutherford

Born: 01/25/1967

+ Tiffany Diane Rutherford
Born: 11/18/1982
Married: Kier Thurber on 08/15/2009
Born: 12/05/1984

- Mark Curtis Rutherford
Born: 08/24/1954
Married: Gay Nishizu on 08/02/1986
Born: 12/29/1951
Mark and Gay Rutherford had two children Chad and Brooke.
+ Chad Rutherford
Born: 01/17/1990
+ Brooke Rutherford
Born: 05/13/1995

b. Patricia Grace Bristol
Born: 01/26/1933
Died: 09/30/1939

5. WILMA KATHRYN REYN SHERIDAN

Born: 04/09/1899, CA
Died: 12/12/1980, age 81, Yolo, CA
Married: 12/23/1922

FRANCIS (FRANK) PRESTON SHERIDAN, JR. @ age 25

Born: 01/23/1897, Soul City, Iowa
Died: 01/11/1977, age 79, Yolo, CA

In 1910 at age 13 Francis lived in Manhattan Assembly District 13, NY, NY.

In 1920 at age 23 he lived in Woodland, Yolo, CA.

WILMA was a Stenographer for an attorney's office. FRANK drove a laundry truck, and then had his own cabinet shop. Chris Reyn Sr. and Chris Reyn Jr. built a home for Wilma and Frank at 43 College St., Woodland, CA in 1923.

Wilma and Frank had no children.

6. HENRY (HEINIE) GEORGE REYN

Born: 02/21/1902, CA
Died: 10/01/1987, age 85, Yolo, CA
Married: 07/30/1925

BEATRICE MATILDA DANGERFIELD REYN @ age 22

Born: 11/26/1902, Bury, Lancashire, England

Died: 09/22/2002, age 99, Sutter Auburn Faith Hosp., Auburn, Placer, CA, USA

She immigrated from England and arrived in Quebec 08/18/1910 at age 7.

In 1920, age 18, Beatrice lived in Cottonwood, Yolo, CA and graduated in 1922, age 20 from Esparto High School. She lived in Yolo County for over 80 years. She was the daughter of the late Joseph H. and Martha E. Dangerfield.

HENRY had to drop out of school in the 8th grade when his brothers went to war. He drove a delivery truck for the meat market and eventually learned to be a butcher. He worked as a butcher until he joined the Woodland Clinic in 1929.

Chris Reyn Sr. and Chris Reyn Jr. built a home for Henry and Beatrice at 41 College St., Woodland, CA in 1925. Henry and Beatrice Reyn, and Wilma and Frank Sheridan lived next door to each other.

HENRY and BEATRICE had a daughter Nancy.

- a. Nancy Lee Reyn
Born: 06/07/1935
Married: Aldo (Toby) Thomas Lombardi on 06/02/1956
Nancy and Toby Lombardi had two children Teri and Troy.
- Teri Lynn Lombardi
Born: 06/01/1959
Married: Steven Leonard Sartain on 03/02/1991
Born: 01/18/1953
Teri and Steven Sartain had no children.
 - Troy Steven Lombardi
Born: 11/19/1961
Married: Mavis Gailene Bingham on 06/20/1987
Born: 10/17/1961
Troy and Mavis Lombardi had two sons Anthony and Jason.
 - + Anthony Thomas Lombardi
Born: 05/06/1994
 - + Jason Alexander Lombardi
Born: 09/15/1997

Documentation researched by Debra Yancey Miller, and Sasha Palmer Beck, plus family information received in April 2001 from Mary Zehr Lehman.
Compiling and typing done by Joan Reyn Davis. July 2011

More information supplied by Elaine Lehman and Sasha Beck in October 2011.

Additional documentation done by the OR and CA Reyn cousins and gathered by Nancy Reyn Lombardi. Nancy's daughter, Teri Sartain, entered the data into an electronic document to include the scanned photos. Nancy mailed the completed book to Joan Reyn Davis. March 2012

Compiling and updated typing done by Joan Reyn Davis. April 2012

The California Reyns

Chris Reyn Sr (Christian Reyn)

Chris Reyn Sr also known as Christian Reyn

Born: June 4, 1865

Passed: August 21, 1938

Dorothea Esslinger

Born: August 11, 1862

Passed: January 27, 1941

Married: January 2, 1892

They had six children:

#1 Chris Reyn Jr

Born: November 13, 1892

#2 Leta Reyn

Born: November 21, 1893

#3 Walter Reyn

Born: August 4, 1895

#4 Emma Reyn

Born: March 30, 1897

#5 Wilma Kathryn Reyn

Born: April 9, 1899

#6 Henry George Reyn

Born: February 21, 1902