

the writer in the  
with father William Elvick - Nancy -  
Mary. Heine

My only child  
son of W. L. & Catherine Shupe

John Edward Shupe. Sep. 26<sup>th</sup> 1888

George Thomas, Dec 2. 1888

Ernie. Edell, Apr 11. 1888

Jessie Lee, Feb 23. 1891

Kelaudie Gray, July 30. 1895

Maudie May, June 13. 1903

Willie Dalton, July 5. 1897

Jettie Parke, Nov 9. 1899

Virginia, June 13. 1903

as

your much Jim Turnald

is dead he lived in about

20 mile of me at Springville

well I know of my family

never gets well enough

For me to leave I think  
I shall have you a visit  
well they I remember well  
The last hours we spent  
together in at when we  
Camped at. Muckey station  
well if I ever get all  
my childrens pictures  
I will send them to you  
I would like to have  
your families pictures  
I will be glad to  
All ever yours  
W. L. Yancy  
William Saunders Yancy  
my father "Uncle Bill"

Yinters family

newborn Yancy  
early photo  
1879

Anti Yancy born  
Sept 28 1846 Married  
Mary Elizabeth Jan 23 1855  
She was born Jan 23 1855  
Children  
William Yancy born  
Nov 15 1873 Dead  
Virginia A Yancy born  
Aug 26 1875 Married to  
Andrew Winters  
Eliha Yancy born Oct  
11 1877 Married to Buena  
O. Bagland  
Emma C Yancy born Feb 1  
1879 Married to F. E. Edwards

Urb Gancy  
John Eckburg Gancy

well my wife <sup>was</sup> <sup>born</sup> <sup>Mar 12 1865</sup> <sup>Mar 12 1865</sup>  
name Martha <sup>was</sup> <sup>born</sup> <sup>Mar 12 1865</sup> <sup>Mar 12 1865</sup>  
B. <sup>was</sup> <sup>born</sup> <sup>Mar 12 1865</sup> <sup>Mar 12 1865</sup>  
arch if any <sup>was</sup> <sup>born</sup> <sup>Mar 12 1865</sup> <sup>Mar 12 1865</sup>  
child  
that is married he is  
Cassim Child he had one  
child a girl born 29 of may  
1919 name family age  
I will send them to you  
I haven't got of books  
family. I got but will  
day with do you want  
the record of our family  
if it is a fair question  
Cassim was born  
Oct 13. 1858. died Jan 7. 1884

John Ida Gancy born  
Sept 18. 1880 Married  
Marance Gossett

Albert Gancy born  
Oct 29. 1888. Married  
Fannie Freeman

Lena Gancy born Aug  
18. 1885. Married  
at married

Mary S Gancy born Dec  
19. 1888 Married to Phillip  
B. Freeman

Luce A. Gancy born  
Sept 26. 1899. Dead

Fredie Gancy was born  
Mch 11. 1898.

**BIOGRAPHICAL DATA (ANCESTORS)**

[

FAMILY NAME

July 14, 1910

Mr. Elvy Yancy,

My dear nephew i will ans your letter which came to hand some time ago. Glad to hear you all was well and doing well this leaves us in a bad condition, two of my family is sick, my wife and boy. Well Elvy it has rained so much here that it has nearly ruined my crop. Crops is in a bad shape. \_\_\_\_\_ prospertr here in my county. As far as mother and dollie I no they have plenty to live on. Say did George Wingo visit you last year. My name in full is William L. Yancy, born 1856, March the 31. The L. only stands for L. My wife is Martha Bratton born in 1865, March 12th. Cassie died 6th of Jan , 1884, Born Oct 13, 1858 Her name in full is Casseranda Sharpe, have lost her birth but will get it Well my wife maiden name is Martha Bratton, born Mar 12, 1865. John Edward (Word) is my only child that is married, he is casserenas child , he has one child a girl born 22 of May, 1910. I have Nutes family age. I will send them to you I havent got Alfreds family's yet but will. Say why do you want the record of our family if it is a fair question. Casserena was born October 13, 1958, Died Jan 7, 1884.

Lou Ida Yancy born Sept 18, 1880, Married a Clarence Gossett

Alfred Yancy, born Dec 29, 1883, Married Fannie Freeman

Sim Yancy born Aug 18, 1885, not married

Nancy S. Yancy born Aug 19, 1888, Married to Phillip R. Freeman

Lucy A. Yancy born Sept 26, 1892, --Dead

Fredie Yancy was born March 11, 1898

Nute Yancy born Sept 28, 1846, Married Mary E. Sharp Jan 28, 187

She was born Jan 23, 185

William H. Yancy born Nov 15, 1873---Dead

Virginia A. Yancy born Aug 26, 1875, Married to Andrew Williams

Elisha Yancy born Oct 11, 1877, Married to Buena V. Ragland

Emma C. Yancy born Feb 10, 1879 Married to J.F. Edwards

These are Nutes children.

Note: I always wondered why my mother (Virgie Hipp) always said Cousin Zula Gossett and we visited them now and then. I remember the Alfred Yancy (Dock) who only died a few years back, ca 1979 or 1980. He lived at Bruce with his daughter, his son Howard married Daddys (Dwight Hipp) sister, Ethel Fay, they live in Bruce. The Nancy of this famil was Aunt Nan who lived neighbors to us down the road from Daddys. Uncle Phil had Asthma and we could hear him breathing from his house up to ours. He took shots back then. Daddy always said he could never give a shot but he got off with Uncle Phil one day and he was glad to give him one. Fredie Yancy is Crickets father and Aunt Agns still lives in Sarepta (1984) Nute was their father, Gramps brother but I do not remember him, Dick said he did, think he fell dead with heart attact down at the barn. I also remember Virginia Alice, her son Jack Williams w always made our brooms, We would gather the broom corn, strip it and he would take it and make the broom. They lived in Water Valley, Mississippi. Elisha Yancy (they called him Cap), I never did know but did know Aunt Buena, she was still living in Garland, Texas and I visited her when we went to see Aunt Hal and Uncle Collier. Emma C. Yancy lived below the house on Uncle Phils land, never had a husband so he must have died when I was very small. I love to go to her house for her daughter Myrtle played the banjo and could really pick it too, also Aunt Emma

(over)

On this page record biographical details of each known ancestor in direct line of descent for family named. Start with the earliest known ancestor and record later generations up to and including the biography of the person with whom the blood relationship begins. (Abbreviations: *anc.* ancestor, *b.* born, *bap.* baptismal year, *bef.* before, *d.* died or deceased, *deac.* deacon, *desc.* descended from or descendant, *em.* emigrated, *fdr.* founder, *fmn.* freeman, *hyp.* hypothetical or unverified, *m.* married, *prop.* proprietor or original grantee of a town, *Rev.* Revolutionary War, *s.* son or son of, *sel.* selectman or townsman, *sett.* settled at)

[ FAMILY NAME ]

BIOGRAPHICAL DATA (ANCESTORS)

July 14, 1910

Mr. Elvy Yancy

My-dear-nephew-i-will-ans-your-letter-which-came-to-hand-some-time-  
----ago----

had 6 holes in her ears and I just was amazed that she did and had rings in them, oh how dumb I was.

CHILDREN OF WILLIAM L. YANCY

John Edward, born Dec 26, 1883

George Thomas born Dec 2, 1887

This is George T. Father, George T was Sandra Joes father, Sandra Joe & mother Fay lived with us when we lived on Autumn, here in Memphis.

Fronia Adell, born April 11, 1889

Jessie Lee born Feb. 23, 1891--Father of Senator Jess Yancy, Jr.

Claudie Clay born July 30, 18-- Uncle Jack

Maudie May July 30, 18--Twins,--~~HHHXXXXHHH~~ Inez Mother

Willie Dalton(Uncle Bill Joe-Ermas father) born July 5, 1897

Jettie Pairle born Nov 9, 1899

Birgie born June 13, 1903

Your uncle Jim Tunnel is dead, he lived in about 20 miles of me at Springville. Well Elvy if my family ever gets well enough for me to leave I think I shall pay you a visit. Well Elvy i remember well the last hours we spent together was when we camped at suckey tohtio(spelling) well if I ever get all my childrens pictures I will send them to you. I would like to have your familys picture. well good by as ever your uncl~~e~~  
W. L. Yancy.

Note: He has William Lowndes Yancy, my fathers "Uncle Bill". Even though Gramps said the L was for nothing I have since heard it really was for Lowndes. Gramps probably never did really know his name. Gramps did go out west for a visit. Gramps wife died in 1913. There is a copy of a letter from this man "Elvie" mother Marie to Uncle Bill in your book

I think Gramps could write better than the rest of the crew, I wonder where or how they learned to write since they hardly ever went to school way back ~~ki~~ those days.

Even way back then this man Elvie was working on his family line just as I am and have been today. He was lucky way back then with finding all of them and getting letters from all also. Now days they will not even answer the letters even some of the first cousings

By-Martha Hipp Dickson

On this page record biographical details of each known ancestor in direct line of descent for family named. Start with the earliest known ancestor and record later generations up to and including the biography of the person with whom the blood relationship begins. (Abbreviations: *anc.* ancestor, *b.* born, *bap.* baptismal year, *bef.* before, *d.* died or deceased, *deac.* deacon, *desc.* descended from or descendant, *em.* emigrated, *fdr.* founder, *fmn.* freeman, *hyp.* hypothetical or unverified, *m.* married, *prop.* proprietor or original grantee of a town, *Rev.* Revolutionary War, *s.* son or son of, *sel.* selectman or townsman, *sett.* settled at)

# STATE OF MISSISSIPPI

## MISSISSIPPI STATE BOARD OF HEALTH OFFICE OF PUBLIC HEALTH STATISTICS VITAL RECORDS

FEDERAL SECURITY AGENCY  
PUBLIC HEALTH SERVICE

STATE FILE NO. 7182

### CERTIFICATE OF DEATH

STATE OF MISSISSIPPI

REGISTRAR'S NO. 50

BIRTH NO.		1. PLACE OF DEATH a. COUNTY <u>Calhoun</u>		2. USUAL RESIDENCE (Where deceased lived. If institution: residence before admission). a. STATE <u>Mississippi</u> b. COUNTY <u>Calhoun</u>	
b. CITY (If outside corporate limits, write RURAL) OR TOWN <u>Bruce</u>		c. LENGTH OF STAY (in this place) <u>7 Yrs.</u>		c. CITY (If outside corporate limits, write RURAL) OR TOWN <u>Bruce</u>	
d. FULL NAME OF HOSPITAL OR INSTITUTION		d. IF RURAL GIVE LOCATION			
3. NAME OF DECEASED (Type or Print) a. (First) <u>William</u>		b. (Middle) <u>L (initial only)</u>		c. (Last) <u>Yancy</u>	
4. SEX <u>M</u>		6. COLOR OR RACE <u>White</u>		7. MARRIED, NEVER MARRIED, WIDOWED, DIVORCED (Specify) <u>Widowed</u>	
8. DATE OF BIRTH <u>March 31, 1856</u>		9. AGE (In years last birthday) <u>96</u>		10. KIND OF BUSINESS OR INDUSTRY <u>Self</u>	
11. BIRTHPLACE (State or foreign country) <u>Alabama</u>		12. CITIZEN OF WHAT COUNTRY? <u>USA</u>			
13. FATHER'S NAME <u>Albert Pearson Yancy</u>		14. MOTHER'S MAIDEN NAME <u>Sophonria Carden</u>			
15. WAS DECEASED EVER IN U.S. ARMED FORCES? (If yes, give war or dates of service) <u>NO</u>		16. SOCIAL SECURITY NO. <u>none</u>		17. INFORMANT <u>J. L. Yancy</u>	
18. CAUSE OF DEATH (Enter only one cause per space for (a), (b), and (c)) <small>*This does not mean the mode of dying, such as heart failure, asthma, etc. It means the disease, injury, or complications which caused death.</small>		MEDICAL CERTIFICATION I. DISEASE OR CONDITION DIRECTLY LEADING TO DEATH* (a) <u>Cardiac Failure</u>			INTERVAL BETWEEN ONSET AND DEATH <u>7947</u>
		ANTECEDENT CAUSES Morbid conditions, if any, giving rise to the above cause (a) stating the underlying cause last. DUE TO (b) <u>Old Age</u>			
		DUE TO (c)			
		II. OTHER SIGNIFICANT CONDITIONS Conditions contributing to the death but not related to the disease or condition causing death.			
19a. DATE OF OPERATION		19b. MAJOR FINDINGS OF OPERATION		20. AUTOPSY? YES <input type="checkbox"/> NO <input type="checkbox"/>	
21a. ACCIDENT SUICIDE HOMICIDE (Specify)		21b. PLACE OF INJURY (e.g., in or about home, farm, factory, street, office bldg., etc.)		21c. (CITY, TOWN, OR TOWNSHIP) (COUNTY) (STATE)	
22. TIME OF INJURY (Month) (Day) (Year) (Hour) (Min.)		21e. INJURY OCCURRED WHILE AT WORK <input type="checkbox"/> NOT WHILE AT WORK <input type="checkbox"/>		21f. HOW DID INJURY OCCUR?	
23. I hereby certify that I attended the deceased from <u>March 31, 1952</u> , to <u>March 31, 1952</u> , that I last saw the deceased alive on <u>March 27, 1952</u> , and that death occurred at <u>9 p.m.</u> , from the causes and on the date stated above.					
23a. SIGNATURE <u>[Signature]</u> (Degree or title)		23b. ADDRESS <u>Bruce, Miss.</u>		23c. DATE SIGNED <u>6-3-52</u>	
24a. BURIAL, CREMATION, DISPOSAL (Specify) <u>Burial</u>		24b. DATE <u>5-31-52</u>		24c. NAME OF CEMETERY OR CREMATORY <u>Sarepta</u>	
		24d. LOCATION (City, town, or county) (State) <u>Calhoun County Miss.</u>			
25. DATE RECD BY LOCAL REG. <u>6-7-52</u>		REGISTRAR'S SIGNATURE <u>Emma S. Baldwin</u>		25. FUNERAL DIRECTOR ADDRESS <u>J. E. Cook Bruce, Miss.</u>	

Alton B. Cobb, M.D.  
Alton B. Cobb, M.D.  
STATE HEALTH OFFICER

August 30th, 1979.

David Lohrisch  
David Lohrisch  
STATE REGISTRAR



STATE OF MISSISSIPPI

MISSISSIPPI STATE  
DEPARTMENT OF HEALTH  
VITAL RECORDS

STATE OF MISSISSIPPI

STATE  
FILE NO.

STATE BOARD OF HEALTH  
Bureau of Vital Statistics

CERTIFICATE OF DEATH

18118

1 PLACE OF DEATH  
County Calhoun  
Vol. Pct. Saepta  
Inc. Town  
or  
Village  
of  
City

Registration District No. 183

File No. 18118

Primary Registration District No. 8283

Registered No. 12

(No. ...., ..... St.; ..... Ward)

If death occurred in a hospital or institution give its NAME instead of street and number.

2 FULL NAME Martha Nancy

PERSONAL AND STATISTICAL PARTICULARS

MEDICAL CERTIFICATE OF DEATH

3 SEX female 4 COLOR or RACE white 5 SINGLE, MARRIED, WIDOWED, OR DIVORCED married  
(Write the word)

16 DATE OF DEATH 10 / 10 / 1913  
Month Day Year

6 DATE OF BIRTH 3 - 12 / 1865  
Month Day Year

17 I HEREBY CERTIFY, That I attended the deceased from July 30, 1913, to Oct 10, 1913, that I last saw her alive on Oct 10, 1913, and that death occurred on the date stated above, at 5 P.m.

7 AGE 48 yrs 6 mos 28 ds. If LESS than 1 day, ... hrs. or ... min.?

The CAUSE OF DEATH \* was as follows:

8 OCCUPATION (a) Trade, profession, or particular kind of work housewife (b) General nature of industry, business, or establishment in which employed, (or employee)

Pellagra

9 BIRTHPLACE (State or Country) Miss

about Duration ... yrs. 2 1/2 mos. ... ds.

10 NAME OF FATHER Hugh Bratton

Contributory... SECONDARY Duration ... yrs. ... mos. ... ds.

11 BIRTHPLACE OF FATHER (State or Country) U.S.

Signed J.B. Soule, M. D. Nov 10, 1913 Address Calhoun Miss

12 MAIDEN NAME OF MOTHER Louisa Steel

\*State the DISEASE CAUSING DEATH, or, in death from VIOLENT CAUSES, state (1) MEANS OF INJURY; and (2) whether ACCIDENTAL, SUICIDAL or HOMICIDAL.

13 BIRTHPLACE OF MOTHER (State or Country) U.S.

18 LENGTH OF RESIDENCE (For Hospitals, Institutions, Transients, or Recent Residents)

14 THE ABOVE IS TRUE TO THE BEST OF MY KNOWLEDGE

At Place of death ... yrs. ... mos. ... ds. In the State ... yrs. ... mos. ... ds.

(Informant) Fronia Nancy

Where was disease contracted, if not at place of death?

(Address) Saepta

Former or usual residence.

15 Filed, Nov 10, 1913 W.H. Reid Registrar

19 PLACE OF BURIAL OR REMOVAL Saepta Cem DATE OF REMOVAL Oct 11, 1913

20 UNDERTAKER W.N. Larnar ADDRESS Saepta

Form V. S. No. 4. 75 M. 5-27-12. T.

THIS IS TO CERTIFY THAT THE ABOVE IS A TRUE AND CORRECT COPY OF THE CERTIFICATE ON FILE IN THIS OFFICE.

Alton B. Cobb, M.D.  
ALTON B. COBB, M.D.  
STATE HEALTH OFFICER

July 18, 1984

David Lohrisch  
DAVID LOHRISCH  
STATE REGISTRAR

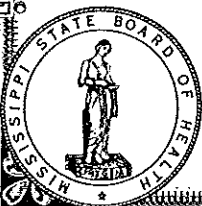

WARNING: It is illegal to alter or counterfeit this copy.

# Sarepta Homecoming

Oct. 9, 1958

Two hundred and sixty came back home from Tenn., Ark., Ala., Indiana, and many towns and villages in Miss. to Sarepta for their first home-coming Sunday.

It was a great reunion filled with joy, and some tears, as some met for the first time in forty years.

And, too, there were many homefolks present to enjoy the day. A fine dinner was spread at the noon hour.

The program was well rendered. Many people took part. The afternoon program consisted of singing.

It was unanimously agreed to make the home-coming an annual affair.

The feature of the program was the history of Sarepta as compiled and read by Jesse Yancy, Jr.

## HISTORY OF SAREPTA Jesse L. Yancy, Jr.

May 1 in the beginning of these brief remarks on the history of Sarepta apologize for the inadequate situation that I find myself in, being unable to give you a more complete history. My law practice in the last few weeks has been very heavy with some two weeks of court work involved. This, together with my own inability, has prevented me from giving a more complete report at this time.

To first enlarge upon the history of our community I feel that a few remarks on the history of our county would be enlightening.

Calhoun County was formed from parts of Chickasaw, Yalobusha and Lafayette counties. Sarepta was a part of Lafayette County, while the western and southern portion of Calhoun, as well as the east was formed from Yalobusha and Chickasaw Counties. Through the untiring efforts of the citizens of Calhoun County and the able assistance of the Hon. J. A. Orr, a Representative of Chickasaw County, and formerly of Poplar Springs community, the legislature of Mississippi passed an act in February, 1852, to create the county.

This action was approved by the voters of Calhoun County, on June 8, 1852 and the county was established.

The county seat was at Hartford (now Oldtown) which was later changed to Orrville in honor of J. A. Orr. The name was later changed to Pittsboro in honor of Pittsboro, North Carolina, where two members of the first Board of Police hailed from.

At the time of the creation of the county there were some 8,000 people living in the area. History will reflect that many of these lived north of Schoona and in the Sarepta area.

The first board of supervisors, formerly called the Board of Police, consisted of Albert G. Hallum, Lawrence Brasher, Sidney P. Brantley, John Dowdy, and Hiram Hall. Of

these five, Brasher, representing the northern end of the county, were from Pittsboro, N.C., hence the reason for the name.

In reading the early history of Calhoun many names of families from around Sarepta appear. This is especially so in the reading of the various officials of the county.

History informs us that some of earliest settlers to what is now Calhoun County, were J. R. and Henry Bounds who came to this section in the early 1830's and settled west of Pittsboro.

As I have stated in the outset, Sarepta was once a part of Lafayette County, and from history it would appear that it was first settled in the early 1830's. From a search of the old records of land we find the following persons patented land where Sarepta now stands:

US Gov't. to Nancy Church, NE 1-4 Sec. 15, T 11S, R1W, Sept. 9, 1840.

US Gov't to Thomas Copeland, NW 1-4, Nov. 9, 1840.

US Gov't to Samuel Ward, SE 1-1 -269.40, Nov. 1836 (Sarepta)

US Gov't to Thomas McGill, SW 1-1 Nov. 1836 (\$345.40).

Early land owners consisted of the following:

1850—A. T. Roane, J. S. Reasons, H. D. McIntosh, J. B. Beasley, J. R. Ferguson, W. C. Redwine, Moses Brooks, E. M. B. Hillhouse, J. B. Jones, B. Lewlling, John Bush, J. A. Duncan, L. L. Spencer.

1860-1880—T. F. Robertson, H. J. Ragland, A. F. Duff, G.W.T. Cox, Arron Shine, Thomas J. Ragland, J. M. Hawkins, J. L. Tedford, R. M. Davis, J. Y. Goode, S. B. Spencer, Johnny Young, Mary Sanders, James Winter, A. W. Green, S. P. Davis, J. B. Miller, T. W. Vance, G. N. Wheeler, W. S. Hudson, J. S. Rogers, Martin Sadler, W. W. Evans.

1880-1900—M. C. Hardin, A. F. Duff, J. L. Sherfield, J. M. Sherfield, D. C. Lamar, A. W. Lamar, J. D. Dill, B.F. Lewelling, Jasper Lewelling, J. A. Glenn, J. M. Glenn, J. W. Dunavant, Newt Yancy, S. B. Freeman, W. C. Pittman.

1900-1920—Zenis Nelms, J. J. Ingram, W. W. Lamar, J. E. Goodwin, Jane Kelly, W. D. Duff, John H. Prewitt, G. W. Riley, J. H. Ballenger, J. P. McLary, E. Zinn, G. W. Stubblefield, Will Grist, J. T. Costner, J. A. Washington, C. E. Hipp, W. A. Hipp, S. B. Sharp, W. L. Yancy, Tom W. E. Powell, John Cooper, J. B. Phillips.

It is interesting to note that on many of the old land descriptions we find frequent reference to the Pontotoc and Coffeeville road mentioned.

In addition to the above we find that Dr. Andrew Roane was one of the pioneer physicians of Calhoun

County. He located at Sarepta in 1840 and was the son of Gov. Archibald Roane of Tennessee, who during his administration as governor appointed Andrew Jackson General of Militia in Tenn. One of the first births recorded in Sarepta history, that I have been able to find, was that of Judge Archibald T. Roane who was born at Sarepta on April 17, 1841.

Capt. H. L. Duncan was one of the first educators in Calhoun County and he taught at Sarepta.

Judge Roane was with Forrest in the civil war and very active in Calhoun County politics, as was his brother, Hon. S. M. Roane who served as district attorney.

Sarepta has always been noted for the patriotic manner in which its citizenry rallies to the defense of her state and county. In checking the list of Confederate veterans we find the following men from Sarepta served our beloved South in the war between the states:

- J. H. Barnes, Co. H, 7th Miss. Cal.
- J. A. Brasher, Co., Paris 4th Miss.
- G. W. Burt, 42nd Miss.
- B. F. Hughes, 48th Miss.
- J. L. Ivey, 42nd Miss.
- S. J. Jenkins, 7th Miss.
- L. M. Jenkins, 42nd Miss.
- M. G. Lantrip, Co. F, 42nd Miss.
- Jeff Overby, 42nd Miss.
- A. E. Peden, Co. C, 1st Miss.
- J. N. Phillips, Co. K, 17th Miss.
- Theopolus Rankins, Duff's Ben.
- G. W. Riley, Co. B 36th Ala.

This list is supposed to be correct but of course it only shows the men who gave their address as Sarepta at the time of enlistment and could not possibly include the many others from around Sarepta who served the South's cause so brave and true.

One can check the list of Sarepta's heroes in all the wars from the civil war up through the Korean conflict and quickly discover that our little community has played her role in the defense of our country.

Our people have always been esteemed by their dedication to fair play and honesty. From these red hills have come some of this country's finest citizens. Our people have been primarily farmers, although one easily remembers that this community has and is producing doctors, lawyers, engineers, educators and professional men in all walks of life.

Below is only a partial list of early professional men:

- Preachers, G. W. Riley;
- Teachers, Dr. H. L. Duncan, H. E. Dean, Curt Hartsfield.
- Doctors—Dr. W. H. Reid, Dr. Hardin, Dr. Sherfield, Dr. J. B. Souter, Dr. J. J. Landreth, Dr. J. E. Powell.
- Lawyers—Archibald Roane.
- There were others.

History of Sarepta Field

# Co. 'F' Sarepta, Joins Oxford 42nd Regiment

On April 20, 1862, a company of 126 men gathered at Tedfords Gin near Sarepta, Mississippi, to be mustered into the Confederate service and to elect officers.

The company, designated as Company "F", joined the 42nd Mississippi regiment at Oxford, Miss., on May 21, 1862. Hugh R. Miller was elected Colonel of the regiment at the muster there.

Leaving Oxford, the company arrived at Richmond, Va., on July 3, 1862, where they stayed for around a year marching and skirmishing in Virginia and North Carolina.

The company went to Fredericksburg, Va., on June 7, 1863, where they were attached to Davis Brigade of Heth's Division of A. P. Hill's Corps—a part of the main Army of Northern Virginia under Gen. Robert E. Lee for the Gettysburg campaign.

From July 1 through July 3, 1863 the company saw heavy casualties at the Battle of Gettysburg. A partial list of the casualties is:

**Killed in action:**

- Capt. T. G. Clark
- Lt. James Seals (died shortly after the battle from wounds)
- Albert Clark
- Jonathan Clark
- Emsley J. C. Chrestman
- Elias Chrestman
- Joseph Coade
- James R. Kinney (died of wounds at Gettysburg)
- John J. Patterson
- George Bratton
- Charles Bratton (mortally wounded)
- Jesse Brown (mortally wounded)

**Severely Wounded:**

- Lawrence Chrestman
- James M. Duncan
- Loula Bagwell

Prior to Oct. 1, 1864, Company "F", 42nd Mississippi Infantry took part in the following battles:

- Gettysburg—July 1-3, 1863
- Falling Waters, Md.—July 14, 1863
- Bristor Station, Oct. 14, 1863
- Wilderness—May 5-6, 1864
- Spotsylvania—May 10-12, 1864
- Hanover Junction—May 23, 1864
- Weldon Railroad—Aug. 18, 1864
- Hatcher's Run—Oct. 27, 1864
- Cold Harbor—June 2-3, 1864
- Fo. McReay—Oct. 1, 1864.

Later official reports probably had them at Petersburg; Five Forks, April 1, 1865; Baylers Creek, Va. April 8, 1865, and Appomattox.



**MUSTER ROLL**

Company "F" 42. Miss. Infantry  
Army of the Confederate States of America

Thomas G. Clark, Captain; Samuel L. Paschall, 1st Lt.; Joseph M. Seals, 2nd Lt.; Benjamin L. Grant, 2nd Lt.; James M. Duncan, 1st Sgt.; John Q. Knox, 2nd Sgt.; Marcellus Church, 3rd Sgt.; Nathan M. Coker, 4th Sgt.; Roland W Tankersley, 5th Sgt.;

John T. Brasher, Opl.; Eli Quick, Opl.; Robert G. Brown, Cpl.; James M. Blaylock, Opl.;

John P. Atkinson, Michael Austin, Lee Allen, William H. Bachman, Elijah Brasher, James H. Brown, Abner B. Bagwell, Hardy Berry, John T. Brown, Love Bagwell, Larkin O. Burt, Alfred T. Bryant, J. A. G. Coatsner, James Cooper, Jonathan Clark,

Thomas H. Cooper, James Caldwell, William Ootlon, Elias W. Chrestman, Henry W. G. Chrestman, Obidiah Collum, Samuel G. Chrestman, David T. Cole, James M. Cannon, Eli D. Clementon, Emsley J. C. Chrestman, John B. Countis, Thomas G. Cook, Albert H. Clark, Lawrence F. Chrestman, Robert Davis, Henry M. Davis, Jno F. Foster, Moses Foster,

John B. Flemmons, Alexander Goad, Joseph Griffin, Wilson H. Gwin, John House, Edw. Harbitt,

R. T. Crocker, formerly of Calhoun County, an attorney in Washington, D. C., gathered a history of Company F 42nd Mississippi from the United States Archives in Washington, D.C. He is a brother of L. G. Crocker, Mrs. J. C. Murphree, Mrs. L. F. Haire, Mrs. D. O. Lasley, and Howard Crocker, all of Bruce, and Mrs. Allen Harris, Orange, Texas; and Ira Crocker, also of Texas.

William A. Hargh, Henry N. Harbin, William B. Huckaby, John T. Harbin, James L. Ivy, Henry Ferkins, James M. Jenkins, William A. Johnston, Calvin Kirby, Leam P. Kuykendall, James N. Kinney, Curtis C. Kirby, Miles H. Kirby, Miles G. Lantliff, Lawrence W. Lantliff, Stephen W. Lowrey, R. P. Low, James L. Mahan, William P. Massey, Richard O. Murphy, Anderson Massey, Solomon Murphree, William W. Murphree, David Murphree, Seley McCurley, Jefferson Overby, Jefferson A. Prestige,

Reuben Prewett, Moses Phillips, Dudley R. Patterson, Alexander W. Palmer, John O. Patterson, Levi Robbins, Robert O. Reed, David A. Robbins, Elijah P. Sharp, Emsley Shepherd, William Sherman, Samuel O. Smith, Levi Shepherd, William B. Smallwood, Henry Steel, George R. Sprouse, W. H. Shepherd, John Scott, Joseph Stewart, Thomas Trammell, J. N. Trammell, William W. Tatum, David Tate,

Jasper Vick, John F. Waite, James Wait, Doukton M. White, James A. White, John A. Williams, Adam A. Williams, James M. Williams, Jacob A. Williams, John Wilkins, Henry Wilkins, George W. Webster, James F. Worthy, James Wilkins, Samuel Wilkins, J. M. Woodall, Hiram Williams, Jacob J. Ward, Monroe T. Yanoy, Joseph C. Cloude.

## Mrs. Fleming Rites, Held

Mrs. Blanche Whitson Fleming, wife of the late Thomas Edgar Fleming, died of a heart attack at the age of 81 last Friday, June 16 at her home in Vardaman.

Funeral services were conducted Sunday, June 18 at the Vardaman Baptist church by her pastor.

1861 / 17 ct

MASTER ROLL OF COMPANY K, 19th REGT. MISS. VOL. INFANTRY.

The Magnolia Guards, a company of Infantry, was organized at Sarepta in Calhoun County, early in March, 1861, and mustered into the State service April 13, 1861. May 1st 1861, Governor Pettus ordered the company to Corinth, Miss. The Company was attached to the 19th Regt. Miss. Vol., and mustered into the Confederate Service May 23rd, 1861, with the following officers and members: W.I. Duff, Captain; H.L. Duncan, 1st Lieut., M.D.L. Stevens, 2nd Lieut., J.A. Hartin, 3rd Lieut.; L.O. Paris, orderly sergeant, W.S. Miller, 2nd Sergeant; C.W. Price, 3rd Sergeant; E. Armstrong, 4th Sergeant; W.L. Edwards, 5th Sergeant; ~~XXXI~~ J.J. Johnson, 1st Corporal; H.L. ~~XXXXXXXX~~ Hudson, 2nd Corporal; F.L. Means 3rd Corporal; T.W. Fuller.

PRIVATES

Nathaniel Anderson, Benjamin D. Brown, H.J. Brown, J.T. Brown, Jas. A. Brantly, C.E. Butler, B.G. Bagwell, R.N. Bobbitt; P.C. Brown, Peter Barnes, K.H. Chillcoat, Wm. N. Cox, A.B. Carter, E.B. Carter, D.S. Coker, A.R. Coker, Jas Gray Bobb, Dr. W.B. Clarke, F.J. Christman, B.B. Daniel, B.B. Duke, Thos Foster, Jr., D.A. Foster, Thos. G. Fish, Benj. Z. Freeman, J.M. Frasher, O.E. Frasier, E.M. Frank, J.J.K. Greer, Curtis Grammar, Chas. M. Grammar, Benj. L. Grant, S.J. Gordon, Alex A. Gordon, J.T. Goarde, Robt. Goodwin, Martin Holcomb, D.M. Hellums, William Hellums, Jonathan Hellums Wilson Hellums, Benj. C. Houpe, Irwin S. Houpt, Henry Houpt, Warren Herdon, Jas. H. Hanson, Sam L. Hardon, Cram Henricks, O.R. Hill, John C. Ivy, Richard N. Ivy, Thos. R. Jones, Jas. D. Johnston, John H. Kelly, Robt. P. Lockheart, William Lanson, Moses Lindsey, G.M. Lynch, Jas. M. Leverett, H.T. McLarty, Moses McAdams, Thos. E. McDonald, Chas. A. McKinney, E.P. Miller, Robt. W. Moore, Rowland Murphree, W.G. Morris, W.A. ML M.E. Morrison, John Martin, William Martin, Jack G. Neely, John O'Brian, Samuel Oliver, J.N. Phillips, William Phillips, Wilson M. Prestage, A.S. Parshal, Able W. Richey, F.M. Ragland, George W. H.P. Sadler, James Sheffield, A.M. Shayer, Ranson Smit W.C. Stevens, G. Rowland Sprence, A.T. Roane, G.P. Tankersley, W.Austin Tedford, R.F. Tate, John Vining, D.C. Wait, L.B. Wait, Jas. D. Williams, Thos. J. Williams, Leonida Woodall, J.P. Wilson.

The members joined the Company in August, 1861: A.T. Sacman, J.A. Cook, N.D.

Carpenter, H.T. Calvin, I.T. Ornum, H.C. Dillard, William A. Everett, Thos. Foster, Sr.  
William Lindsey, B. Frank Blalock, George Sadler.

This company took part in the 1st battle of Manassas, Va., and took a prominent part in the battle of Leesburg or "Balls Bluff" the first year of the war, and every member of the company re-enlisted for three years or the war at the expiration of their 12 months service. They took part in the seven days battle around Richmond, and all the battles in Va. and Pa. at the siege of Richmond and surrendered at Appomattox with Gen. Lee's Army. There were 10 of this old company killed in battle. The company received recruits from time to time until there were 155 on the muster roll. There are but few of them now living not more than 10 or 16.

(Written by M.D.L. Stevens in 1910 or about)

## MAGNOLIA GUARDS.

BY BLUEBELL.

'Twas in the year of sixty-one  
Our boys donned the gray,  
And held themselves in readiness  
When called to march away.  
"Magnolia Guards," a fitting name,  
They would their State protect,  
Nor waver when danger appeared,  
Nor duty dare neglect.  
Each young heart eager, longed to go  
To prove a soldier brave;  
Each soul burned with a deep desire  
His country's name to save.  
At last their hearts were satisfied,  
Virginia made the call,  
And Duncan's school-house closed its doors,  
Farewells were said by all.  
A lovely day, fair shone the sun  
On old Sarepta's hills  
May blossoms made the meadows sweet,  
And softly sang the rills.  
A sadness reigned within our hearts,  
A sense of deepest pain,  
Not all of these, Sarepta's pride,  
Would tread her hills again.  
Some mother's son she kissed that day  
And held close to her breast,  
Would give his life to save his State,  
Beneath her sod would rest.

Some sister left in silent tears,  
Would hear the news one day,  
"He fell among the bravest ones,  
He gave his life away."

Some sweetheart dear, some wife will long,  
But long in vain for one  
At evening when she sits alone  
Beside the old hearthstone.

But they were brave, we dared not plead,  
We could not bid them stay  
When life and honor were at stake,  
True souls must lead the way.

The sweet magnolias bloomed and died,  
As they had bloomed before;  
May blossoms came three times again  
'Ere ceased the cannon's roar.

The cause was lost, but brave the men  
Who wore the Southern gray,  
O, could we twine a wreath today  
For each cold brow of clay.

From out her ranks "Magnolia Guards"  
Had seen their comrades fall,  
Till now had left to wander home  
Few had heard the call.

'Tis thirty years and more since then,  
And many more have gone  
To join their comrades up above,  
Where life's an endless dawn.

And to the few, the scattered few,  
Whose locks are white with age,  
We would a tribute give today  
Upon this modest page.

And if an offering we sought  
With thrilling memories sweet,  
We'd bring magnolia blossoms  
And lay them at their feet.

To indicate that a child is an ancestor of the family representative, place an "X" behind the number pertaining to that child.

**HUSBAND** YANCEY, PHILEOMON

Born ca 1753 ? or 1773 Place Culpepper, VA

Chr. \_\_\_\_\_ Place \_\_\_\_\_  
 Marr. \_\_\_\_\_ Place \_\_\_\_\_  
 Died ca 1839 Place \_\_\_\_\_

**WIFE** Sarah Powers

Born \_\_\_\_\_ Place \_\_\_\_\_  
 Chr. \_\_\_\_\_ Place \_\_\_\_\_  
 Died \_\_\_\_\_ Place \_\_\_\_\_

**CHILDREN**

SEX M F	List each child (number living or dead) in order of birth Given Names	Surnames	WHEN BORN			WHERE BORN			DATE OF FIRST MARRIAGE TO WHOM	WHEN DIED DAY MONTH YEAR
			DAY	MONTH	YEAR	TOWN	COUNTY	STATE OR COUNTRY		
M	ALFRED YANCEY				1825				JUCY 21 SEPT 1905	

SOURCES OF INFORMATION

OTHER MARRIAGES

MILY  
OUP  
CORD

FAMILY GROUP No.

Husband's Full Name PHILEMON

YANCEY

This Information Obtained From:

Husband's Data	Day	Month	Year	City, Town or Place	County or Province, etc.	State or Country	Add. Info. on Husband
Birth					CULPEPER CO.	VA.	
Chr'd							
Mar.							
Death			1789		CULPEPPER CO.	VA.	
Burial							

COPY OF HIS ESTATE INVENTORY

Places of Residence	Church Affiliation	Military Rec.
Occupation		
<small>Other wives, if any, No. (1) (2) etc. Make separate sheet for each mar.</small>		
His Father	LEWIS DAVIS YANCEY	Mother's Maiden Name
		MILDRED KAVANAUGH

Wife's Full Maiden Name

Wife's Data	Day	Month	Year	City, Town or Place	County or Province, etc.	State or Country	Add. Info. on Wife
Birth							
Chr'd							
Death							
Burial							

Compiler

Places of Residence	Church Affiliation
Occupation if other than Housewife	

Address

City, State

Date

Her Father	Mother's Maiden Name

Children's Names in Full (Arrange in order of birth)

Children's Data	Day	Month	Year	City, Town or Place	County or Province, etc.	State or Country	Add. Info. on Children
1					CULPEPER CO.	VA.	
2			1773		CULPEPER CO.	VA.	
3					CULPEPER CO.	VA.	
4					CULPEPER CO.	VA.	
5					CULPEPER CO.	VA.	
6					CULPEPER CO.	VA.	
7					CULPEPER CO.	VA.	
8	24	3	1788				P20 (1781-18
9	2	1	1811				X MAR. LIC. P. 2 (1781-1815)
					CULPEPER CO.	VA.	

LEWIS YANCEY Full Name of Spouse

PHILEMON YANCEY JR Full Name of Spouse

RICHARD YANCEY Full Name of Spouse

IRISH JECHARMS YANCEY Full Name of Spouse

ACHILLES YANCEY Full Name of Spouse

ROBERT YANCEY Full Name of Spouse

KAVANAUGH YANCEY Full Name of Spouse

POLLY YANCEY Full Name of Spouse

JONAS MENEFEE DELPHIA YANCEY Full Name of Spouse

HENRY MENEFEE

LY GROUP No.

Husband's Full Name **LEWIS DAVIS YANCEY**

Information Obtained From:	Husband's Date	Day Month Year	City, Town or Place	County or Province, etc.	State or Country	Add. Info. on Husband
<b>JAMES RIVER SECTION</b>	Birth					
	Chr'nd					
	Mar.	17				
<b>"BURIED ON HIS ESTATE</b> <b>"ARLINGTON"</b>	Death	1788		<b>CULPEPER VIRGINIA</b>		<b>HIS WILL</b>
	Burial					

Places of Residence **MOVED TO CULPEPPER CO. ABOUT 1710**

Occupation \_\_\_\_\_ Church Affiliation \_\_\_\_\_ Military Rec. \_\_\_\_\_

**HIS WILL NAMES HER AS HIS WIFE AT TIME OF DEATH. ALSO ALL OF THE CHILDREN MAY NOT HAVE BEEN MILDRED'S.**

Other wives, if any, No. (1) (2) etc. **WINIFRED**  
 Make separate sheet for each mar.

His Father \_\_\_\_\_ Mother's Maiden Name \_\_\_\_\_

Wife's Full Maiden Name <b>MILDRED KAYANAUGH</b>	Wife's Date	Day Month Year	City, Town or Place	County or Province, etc.	State or Country	Add. Info. on Wife
	Birth					
	Chr'nd					
	Death					
	Burial					

Compiler \_\_\_\_\_ Places of Residence \_\_\_\_\_

Address \_\_\_\_\_ Occupation if other than Housewife \_\_\_\_\_ Church Affiliation \_\_\_\_\_

City, State \_\_\_\_\_ Other husbands, if any, No. (1) (2) etc. \_\_\_\_\_  
 Make separate sheet for each mar.

Date \_\_\_\_\_ Her Father **CHARLES KAYANAUGH** Mother's Maiden Name \_\_\_\_\_

Children's Names in Full (Arrange in order of birth)	Children's Date	Day Month Year	City, Town or Place	County or Province, etc.	State or Country	Add. Info. on Children
1 <b>JOHN YANCEY</b> <small>Full Name of Spouse</small>	Birth			<b>CULPEPER CO.</b>	<b>VA.</b>	
	Mar.					
	Death					
	Burial					
2 <b>RICHARD YANCEY</b> <small>Full Name of Spouse</small>	Birth			<b>CULPEPER CO.</b>	<b>VA.</b>	
	Mar.					
	Death					
	Burial					
3 <b>CHARLES YANCEY POWERS</b> <small>Full Name of Spouse</small>	Birth			<b>CULPEPER CO.</b>	<b>VA.</b>	
	Mar.	1740				
	Death					
	Burial					
X 4 <b>PHILEMON YANCEY</b> <small>Full Name of Spouse</small>	Birth			<b>CULPEPER CO.</b>	<b>VA.</b>	
	Mar.					
	Death	1789				
	Burial					
5 <b>ROBERT YANCEY HOLLIDAY</b> <small>Full Name of Spouse</small>	Birth			<b>CULPEPER CO.</b>	<b>VA.</b>	<b>HE WAS A G IN REV. WAR</b>
	Mar.					
	Death					
	Burial					
6 <b>JAMES YANCEY CUDWORTH</b> <small>Full Name of Spouse</small>	Birth			<b>CULPEPER CO.</b>	<b>VA.</b>	<b>MAT. IN REV. W IN GEN. GRE SO. CAROLINA ARMY.</b>
	Mar.					
	Death					
	Burial					
7 <b>LEWIS YANCEY HENRIETTA</b> <small>Full Name of Spouse</small>	Birth			<b>CULPEPER CO.</b>	<b>VA.</b>	<b>HAVE HIS WI</b>
	Mar.					
	Death	1784				
	Burial					
8 <b>(NANCY) ANN YANCEY NALLE</b> <small>Full Name of Spouse</small>	Birth			<b>CULPEPER CO.</b>	<b>VA.</b>	<b>WILL SAYS FN</b>
	Mar.					
	Death					
	Burial					
9 <b>WINIFRED YANCEY NALLE</b> <small>Full Name of Spouse</small>	Birth			<b>CULPEPER CO.</b>	<b>VA.</b>	
	Mar.					
	Death					
	Burial					
10	Birth					
	Mar.					

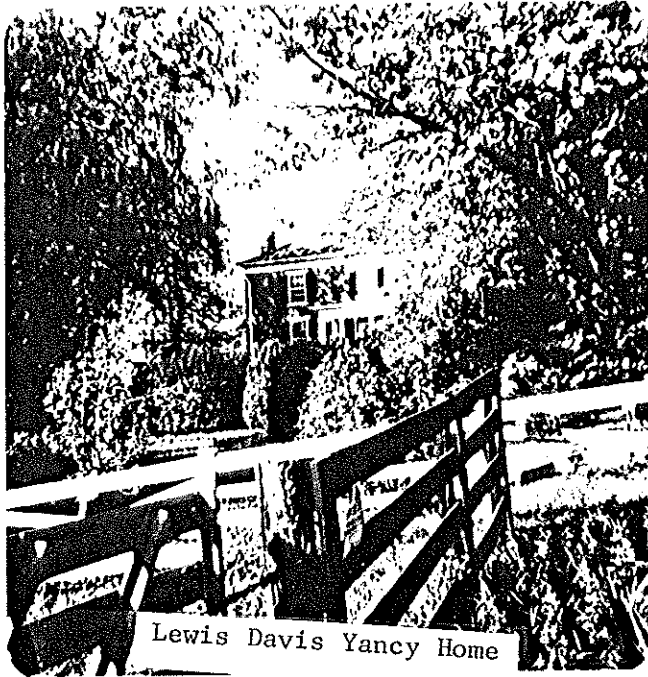

Lewis Davis Yancy Home

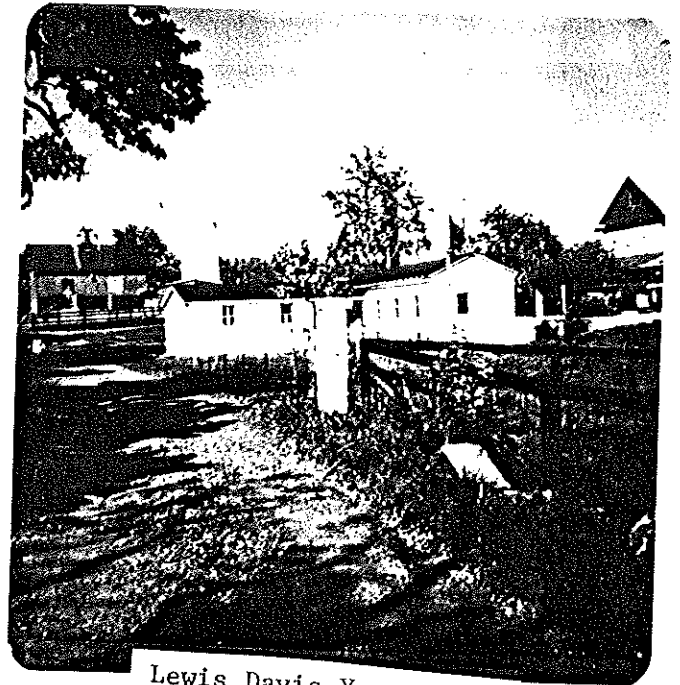

Lewis Davis Yancy Barn

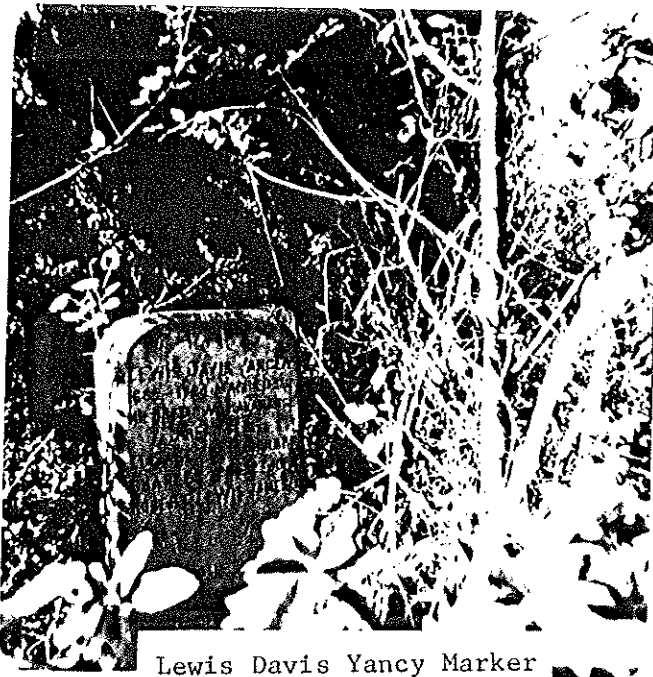

Lewis Davis Yancy Marker

LAW OFFICES OF

# Yancy, Easley & Cooper

JESSE L. YANCY, JR.  
1926-1970

C. R. "CLIFF" EASLEY, JR.  
ROBERT S. "BOB" COOPER

ATTORNEYS AT LAW  
P. O. BOX 607

Bruce, Mississippi 38915

May 20, 1981

TEL. 601-983-4331  
RES. 983-2672  
983-7216

Martha Hipp Dickson  
3094 Vista Grande Dr.  
Memphis, Tenn. 38127

Dear Martha,

After ~~two months~~ <sup>two</sup> ~~months~~ <sup>much</sup> delay, I am finely getting around to sending you some copies concerning the Yancy Family Line which I found here at the office.

There are numerous other documents, letters, etc. in this file that might be of help to you, but a lot of them would not copy, and if you are every down this way, it might be helpful for you to go through this file and make some notes or whatever.

Anyway, I am enclosing some of the documents which I feel might be of most benefit to you, and again, I apologize for the delay in getting this information to you.

Also, I received a telephone call some time back from a Ms. Joan Sanders <sup>K</sup> whose address is 2904 West 25th St., Pine Bluff, Ark. 71603, requesting some information on the Yancy Family Line.

Jesse Jr. seemed to be sure that our Yancy Line descended from Lewis Davis Yancy, who came to Culpepper County, Virginia around the year 1710 from Wales, and descended as follows:

- Lewis Davis Yancy
- Philmon Yancy, Sr.
- Philmon Yancy, Jr.
- Alfred Yancy
- Philip Henry Yancy
- William L. Yancy
- Jesse L. Yancy, Sr.
- Jesse L. Yancy, Jr.

5365489

Hopefully this will give you a little more information, and if I can be of further help to you in the future, please advise.

Sinceley yours,

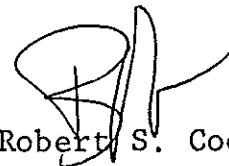

Robert S. Cooper

RSC/ar  
encl.

1991--- The above is one version of the Yancy, then as I say Thelma Sargent says this is wrong and we were from the line of ~~Charles~~ John

**HUSBAND** BARTLETT YANCEY

Born ca 1736 Place Caswell County, NC  
 Married \_\_\_\_\_ Place \_\_\_\_\_  
 Occupation \_\_\_\_\_  
 Church Affil. \_\_\_\_\_  
 Died 1784 Place \_\_\_\_\_  
 Buried \_\_\_\_\_ Place \_\_\_\_\_  
 Other wives \_\_\_\_\_  
 Father \_\_\_\_\_  
 Mother (maiden name) \_\_\_\_\_

**WIFE** ANN GRAVES

Born \_\_\_\_\_ Place \_\_\_\_\_  
 Church Affil. \_\_\_\_\_ Occupation Caswell County, NC  
 Died 1818 Place \_\_\_\_\_  
 Buried \_\_\_\_\_ Place \_\_\_\_\_  
 Other husbands \_\_\_\_\_  
 Father John Graves (born ca 1715-1792)  
 Mother (maiden name) Isabella Lea (ca 1735), King and Queen Co. VA

NAME & ADDRESS OF PERSON FILLING OUT THIS SHEET  
 \_\_\_\_\_  
 \_\_\_\_\_  
 \_\_\_\_\_  
 Relationship of above to Husband:  
 \_\_\_\_\_  
 Relationship of above to Wife:  
 \_\_\_\_\_  
 NAMES OF HUSBAND AND WIFE ON THIS CHART ARE THE SAME PERSONS AS NOS. \_\_\_\_\_ & \_\_\_\_\_ ON LINEAGE CHART NO. \_\_\_\_\_

Sex M F	CHILDREN	BORN DATE & PLACE	MARRIED TO WHOM DATE & PLACE	DIED DATE & PLACE
1	John Yancey	ca 1764	Elizabeth Lightfoot Moore 24 Feb 1789 Caswell Co. NC	ca 1812 Giles Co., TN
2				
3				
4				
5				
6				
7				
8				
9				
10				
11				
12				

**HUSBAND** John Yancey  
 Born ca 1764 Place \_\_\_\_\_  
 Married 24 FEB 1789 Place Caswell Co. N.C.  
 Occupation \_\_\_\_\_  
 Church Affil. \_\_\_\_\_  
 Died ca 1812 Place Giles Co., TN  
 Buried \_\_\_\_\_ Place \_\_\_\_\_  
 Other wives \_\_\_\_\_  
 Father Bartlett Yancey  
 Mother (maiden name) Ann Graves

**WIFE** ELIZABETH LIGHTFOOT MOORE  
 Born ca 1764 Place \_\_\_\_\_  
 Church Affil. \_\_\_\_\_ Occupation \_\_\_\_\_  
 Died \_\_\_\_\_ Place \_\_\_\_\_  
 Buried \_\_\_\_\_ Place \_\_\_\_\_  
 Other husbands \_\_\_\_\_  
 Father John Moore  
 Mother (maiden name) Lucy

NAME & ADDRESS OF PERSON FILLING OUT THIS SHEET  
 \_\_\_\_\_  
 \_\_\_\_\_  
 \_\_\_\_\_  
 \_\_\_\_\_  
 Relationship of above to Husband:  
 \_\_\_\_\_  
 Relationship of above to Wife:  
 \_\_\_\_\_  
 NAMES OF HUSBAND AND WIFE ON THIS CHART ARE THE SAME PERSONS AS NOS. \_\_\_\_\_ & \_\_\_\_\_ ON LINEAGE CHART NO. \_\_\_\_\_

Sex M F	CHILDREN	BORN DATE & PLACE	MARRIED TO WHOM DATE & PLACE	DIED DATE & PLACE
1	HENRY YANCEY		Sarah Prather 4 Jun 1824	
2	JAMES MONROE YANCEY			
3	BARTLETT YANCEY			
4	THOMAS A YANCEY			
5	ALFRED M. YANCEY	1789 NC	Lucey Ann (b. 1793) M. ca 1850	
6				
7				
8				
9				
10				
11				
12				

MILY  
COUP  
CORD

To indicate that a child is an ancestor of the family representative, place an "X" behind the number pertaining to that child.

HUSBAND YANCEY, ALFRED

born ca 1799 Place Nashville, Davidson County, Tennessee

Chr. \_\_\_\_\_ Place \_\_\_\_\_  
 Marr. \_\_\_\_\_ Place \_\_\_\_\_  
 Died \_\_\_\_\_ Place \_\_\_\_\_  
 Bur. \_\_\_\_\_ Place \_\_\_\_\_  
 HUSBANDS \_\_\_\_\_  
 FATHER \_\_\_\_\_  
 HUSBANDS \_\_\_\_\_  
 OTHER WIVES \_\_\_\_\_  
 HUSBANDS \_\_\_\_\_  
 MOTHER \_\_\_\_\_  
 OTHER WIVES \_\_\_\_\_

WIFE LUCY

born ca 1803 Place Tennessee

Chr. \_\_\_\_\_ Place \_\_\_\_\_  
 Died \_\_\_\_\_ Place \_\_\_\_\_  
 Bur. \_\_\_\_\_ Place \_\_\_\_\_  
 WIVES \_\_\_\_\_  
 OTHER \_\_\_\_\_  
 HUSBANDS \_\_\_\_\_  
 WIVES \_\_\_\_\_  
 MOTHER \_\_\_\_\_

SEX M F	CHILDREN Use each child (whether living or dead) in order of birth Given Names	WHEN BORN			WHERE BORN			DATE OF FIRST MARRIAGE TO WHOM	DAY	WHEN DIED MONTH YEAR
		DAY	MONTH	YEAR	TOWN	COUNTY	STATE OR COUNTRY			
1	M Phillip Henry Yancey	3	JUL	1825	Nashville	Davidson TN	Sophronia Cardo			
2	M Thomas Bartlett			1827	Nashville	Davidson TN				
3	F Lucy			1830						
4	F Louise									
5	F Elizabeth									
6	M Rufus									
7										
8										
9										
10										
11										

SOURCES OF INFORMATION

OTHER MARRIAGES

FAMILY GROUP No.

Husband's Full Name PHILLIP HENRY YANCEY

This Information Obtained From:

Husband's Data	Day	Month	Year	City, Town or Place	County or Province, etc.	State or Country	Add. Info. on Husband
Birth	3	7	1825	NASHVILLE	DAVIDSON CO.	TENN.	
Chr'd							
Mar.			1842	REFORM	PICKENS CO.	ALA.	
Death	21	9	1906	RANKIN	MONROE CO.	MISS.	
Burial							HOWELL CEM

Places of Residence  
 Occupation \_\_\_\_\_ Church Affiliation \_\_\_\_\_ Military Rec. \_\_\_\_\_

Other wives, if any, No. (1) (2) etc.  
 Make separate sheet for each one.

His Father ALFRED YANCEY Mother's Maiden Name LUCY

Wife's Full Maiden Name SOPHRONIA CARDEN

Wife's Data	Day	Month	Year	City, Town or Place	County or Province, etc.	State or Country	Add. Info. on Wife
Birth	22	3	1822			ALA.	
Chr'd							
Death	23	5	1912	MALVERN	HOT SPRINGS CO.	ARK.	AGE 87 OAKRIDGE CEM
Burial							

Places of Residence  
 Occupation if other than Housewife \_\_\_\_\_ Church Affiliation \_\_\_\_\_

Other husbands, if any, No. (1) (2) etc.  
 Make separate sheet for each one.

Her Father JORDAN CARDEN Mother's Maiden Name HETTY WATSON

Children's Names in Full (Arrange in order of birth)	Children's Data	Day	Month	Year	City, Town or Place	County or Province, etc.	State or Country	Add. Info. on Children
1 ALFRED JORDAN YANCEY Full Name of Spouse* NANCY M. WEBB	Birth	7	2	1844	REFORM	PICKENS CO.	ALA.	
	Mar.							
	Death	21	5	1933	SAREPTA	CALHOUN CO.	MISS.	89 YEARS OLD
	Burial							
2 THOMAS BARLETT YANCEY Full Name of Spouse* PALMER, MISSOURI BRANCH	Birth	28	4	1845	REFORM	PICKENS CO.	ALABAMA	
	Mar.	4	7	1869			MISS.	
	Death	31	3	1925	MALVERN	HOT SPRINGS CO.	ARK.	80 YEARS OLD OAKRIDGE CEM
	Burial							
3 NEWTON YANCEY Full Name of Spouse* MARY E. SHARP	Birth	28	9	1846	REFORM	PICKENS CO.	ALA.	
	Mar.							
	Death	23	11	1929	SAREPTA	CALHOUN CO.	MISS.	83 YEARS OLD
	Burial							
4 JESPER YANCEY Full Name of Spouse* SARAH MARCES TUNNELL	Birth	19	8	1848	REFORM	PICKENS CO.	ALA.	
	Mar.	25	10	1870				
	Death	16	12	1929	PLEASANT GROVE,		UTAH	
	Burial							
5 LOUISA JANE YANCEY Full Name of Spouse* W. H. H. SANDERS	Birth	11	2	1851	REFORM	PICKENS CO.	ALA.	
	Mar.							
	Death	29	5	1924				
	Burial							
6 WILLIAM L. YANCEY Full Name of Spouse* MARTHA SHARRA BRATTON	Birth	31	3	1856				
	Mar.							
	Death	30	5	1952	SAREPTA	CALHOUN CO.	MISS.	96 YEARS OLD
	Burial							
7 ELVIRA YANCEY Full Name of Spouse*	Birth			1858				
	Mar.							
	Death							
	Burial							
8 ALFORD JORDAN YANCEY Full Name of Spouse* ROBERT MACKAWAY	Birth	5	3	1860				
	Mar.							
	Death							
	Burial							
9 DORA YANCEY Full Name of Spouse*	Birth			1863				
	Mar.			1867				
	Death							
	Burial							
10 ISABELLE (OLLY) YANCEY Full Name of Spouse* W. WINGO	Birth	15	2	1866				
	Mar.							
	Death	29	6	1929	MALVERN	HOT SPRINGS CO.	ARK.	OAKRIDGE CEM
	Burial							

LUCY YANCEY 1824

X

**BIOGRAPHICAL DATA (ANCESTORS)**

[ FAMILY NAME ]

Valley, Miss, Jan 24, 1903

Mr. W. E. Yancy

Dear Gran Son- yours of some time back received \_\_\_\_\_  
in reply to same can say glad to heze from you and here of your good health  
This leaves me in as good health as could b expented for a man of my age.

Docks family are well and is prospering as well as can be expected for a  
farmer. Bill was out during Xms and very well.

EI if you want to here Granden(?) Dollie write to Malvern Junction, Ark.  
Wingo is ded. Left 3 children. George and Albert are working in a cotton  
factory Geor getting \$1.00, Albert 50¢. Grandmother is living with Dollie.

In regard to prices in this Co. corn 65 flour 3.75 to 4.25 .  
Now I want you to answer this and tell me your wife given name and childs  
name and ages enclosed you will find your seeds as well as I can Bear  
They are all you sew for \_\_\_\_\_ more. Please respond to your Grandfather

P.H. Yancy

Age 77

Born July 3rd, 1825

Note: The above is copy of letter from Phillip Henry Yancy, father of William  
L. Yancy(Gramps), from the wording in his letter he and Sophronie must  
have been seperated or maybe one family could not take care of both of  
them so he stayed with Uncle Dock(I remember Dock) and the Sophronie went  
with the daughters.

On back is copy of letter from Jasper Yancy to Elvie

On this page record biographical details of each known ancestor in direct line of descent  
for family named. Start with the earliest known ancestor and record later generations up to  
and including the biography of the person with whom the blood relationship begins. (Abbreviations:  
*anc.* ancestor, *b.* born, *bap.* baptismal year, *bef.* before, *d.* died or deceased, *deac.*  
deacon, *desc.* descended from or descendant, *em.* emigrated, *fdr.* founder, *fmn.* freeman, *hyp.*  
hypothetical or unverified, *m.* married, *propr.* proprietor or original grantee of a town, *Rev.*  
Revolutionary War, *s.* son or son of, *sel.* selectman or townsman, *sett.* settled at)

Wingo is dead. Left 3 in. Van  
Gear 42 Mr. Albert Ware working  
in a Cotton Factory Geo. getting  
4000 Albert 50 to Grandmother  
is living with Delle.

Be regards to Perry in his  
Co. born 65 Flour 375 to 420  
Don & want you to know  
and tell me your wife's name  
name of child mine and address  
in case you will find your  
seeds so well as I can them.

They are all your best for  
Mother, more please respond  
to your Gram at  
P. H. Yancy

Age 77

Born July 3rd 1825

From:

Phillip Henry Yancy

William Elmer Yancy

Haley Mass Jan 7 & 1903

Mr. W. E. Yancy  
Your Gram

Yours of some time has been  
sent to me in reply to some  
can say glad to hear from  
you my dear of your good  
health.

She leaves me in as good health  
as could be expected for a man  
of my age.

Doors family are selected in  
preparing for wage as can be  
expected for a farmer.  
Price about out during time

And very well.

Oh if you want to hear

Grading Delle with to  
Malvern Junction MS

## BIOGRAPHICAL DATA (ANCESTORS)

[ ]

FAMILY NAME  
May 5, 1911

Malvern, Arkansas 5-5-11

Mr. Elvie Yancy &amp; Family,

I will answer your letter I received some time ago was glad to hear from you. I am well as could be expected

Hope when these few lines reaches you they will find you enjoying the best of health. I would like the best in the world to be with you today and talk with you. Tom and Chally Yancy got married this winter and Lula one of Barts girls died \_\_\_\_\_ the leventh 1911, she was borned September 16, 187 . Bart has two children at home now. The children all left him in his old days.

All the conection around here is all well and the 22nd of this March will be my birth day. I will be 87 years old and I can get around very well according to my age.. We have had a very nice winter here. The weather hasent got to zero yet and all the fruit trees has been bloomed out over a month and the farmers around here is getting ready to plant. We have a letter from old Miss very often and all the people there is doing well. Coney Yancy one of Alfred's boys was with us last week. He is located in La at a saw mill. he is shipping clerk and yard foreman and is doing well there. We had a letter from Utah some time ago and they said that winter was surley with them.

Well I will close this time and try and write more next time. So I send my best love and wishes, I remain as ever your

Loving Grandmother

Sophronie Yancy

Andy Carden post office is Lowrence Not springs Co , Ark but Andy Carden has not since enoufe to tell you one thing he is sick now but you can rite to him and see what he can \_\_\_\_\_

P.S. I hear from Dock quite often. Frank Yancy is here, he is married and has three girls and one boy. Veinie is married and her Address is Veinne Gray Beardon , Arkansas. Delainey Hilliard's address is Nettelton, Mississippi Route # 1

will try and furnish you more names next time.

S. Y.

Note: This letter is from my great grandmother to Elvie Yancy who is son of Jasper Yancy. Jasper is brother of W. L. Yancy(Gramps) and moved to Utah, these letters are copies of the letters from him written back here trying to find out about his family. These copies were sent to me by Joan Sanders who is a daughter, no grqnddaughter of the Beinne Gray in the above letter. They all lived around Marvel, Arkansas  
Martha Hipp Dickson

On this page record biographical details of each known ancestor in direct line of descent for family named. Start with the earliest known ancestor and record later generations up to and including the biography of the person with whom the blood relationship begins. (Abbreviations: *anc.* ancestor, *b.* born, *bap.* baptismal year, *bef.* before, *d.* died or deceased, *deac.* deacon, *desc.* descended from or descendant, *em.* emigrated, *ldr.* founder, *fmn.* freeman, *hyp.* hypothetical or unverified, *m.* married, *propr.* proprietor or original grantee of a town, *Rev.* Revolutionary War, *s.* son or son of, *sel.* selectman or townsman; *sett.* settled at)

May 5, 1911

Halves 11 Act 3 - 5-11

Mr. Elsie Gancy & Family  
I will answer your letter  
I received some time ago.  
was glad to hear from you  
I am well as could be  
expected.  
Hope when these few lines  
reach you they will  
find you enjoying the  
best of health  
& would like to best in  
the world to be with you  
today and talk with you.  
John and Chally Gancy  
Just married this winter  
and will be at Bath  
Falls about 1. h. d. 11.

Letter from Sophronia Gancy

- ① May 5, 1911 (original page is a note from Will)
- ② July 14, 1908 (pages missing)
- ③ Aug 5, 1910 (pages missing)

See if this can be  
copied

(From Sophronia Gancy  
Gancy)  
(for Will)  
drop or photo -

Last page written by  
Elsie is a dilly!  
a must!  
==

over a month.  
 And the farmers around here  
 is getting ready to plant.  
 we have a letter from old  
 Miss. sure often and all  
 the people there is doing  
 well. Conroy gency and  
 of Alfred's boy Ed  
 with cut last week.  
 he is located in La.  
 at a saw mill. he is  
 shipping cleats and yard  
 furniture and is doing  
 well there.  
 we had a letter from  
 Utah some time ago and  
 they said that winter  
 was busy with them

the eleventh 1911. she was  
 borned September 16. 18  
 Dan has two children  
 of Harry now. the child  
 all left him in his  
 days.  
 all the connection around  
 here is all well.  
 And the end of this man  
 will be my birth day. &  
 will be 7 years old.  
 and I can get around well  
 well according to my age  
 we have had a very  
 winter here. the area  
 hasn't get to zero yet  
 and all the fruit here  
 has been harvested and

4  
Ed. I hear from Dochs  
quite often.

Frank Gancy is here  
he is married and has  
three girls and one boy.  
Dennis is married and has  
children in Dennis Gray  
Beardons Arkansas.

Deborah Willard's address  
is Pottsville Mississippi  
Route #1.

will try and furnish  
you with names  
next time.

S. J.

4

Ed. I will check the time  
and try and write more  
next time.

So I send my best love  
and good wishes.

I remain as ever your  
loving Grandfather  
John Gancy.

Andy Carden Post office  
is Lawrence not Springs Co  
Ark but Andy Carden  
has not got since enough  
to tell you one thing he is  
rich now but you can  
rite to him and see what  
he can do.

**HUSBAND** ALFRED (First) JORDAN (Middle) YANCY (Last)  
 Born 7 FEB 1844 Where Pickens County, Ala  
 Died 21 May, 1933 Where Sarepta, Mississippi  
 Burial Sarepta Cemetery Where Sarepta, Mississippi  
 Married Phillip Henry Yancy Mother's Maiden Name Sophronie Carden  
 Wife # 2: Eliza Where

**WIFE #1** NANCY M. WEBB  
 Born 2 MAR 1846 Where  
 Died 23 FEB 1900 Where Mississippi  
 Burial Hendly Cemetery Where Mississippi  
 Father Mother's Maiden Name

Male or Female	CHILDREN (in order of birth) (For marriages see same number at bottom of page)	BORN			PLACE OF BIRTH	DIED		
		Day	Mo.	Yr.		Day	Mo.	Yr.
F	1 MARY JANE 5447							
M	2 JOHN HENRY 5447							
M	3 RUFUS NEWTON 5447							
M	4 JAMES A							
M	5 ROBERT E							
M	6 CONY WALLIS							
M	7 WILLIAM MARSHALL							
F	8 PEARLIE ETHEL							
M	9 PERRY ELLIS							
F	10 EMMER LODISKEY							
M	11 ALMER							
F	12 DOLER ESTER							

**MARRIAGES OF ABOVE CHILDREN**

(DATE)	(NAME OF SPOUSE)	Source of information shown on this family record:
1	Lottie Grimes	
2	Posie Baughman	
3		
4		
5	Mattie Leachman	
6	Joe Webb	
7	Olie Ragland	
8		
9		
10	Ed Bell	

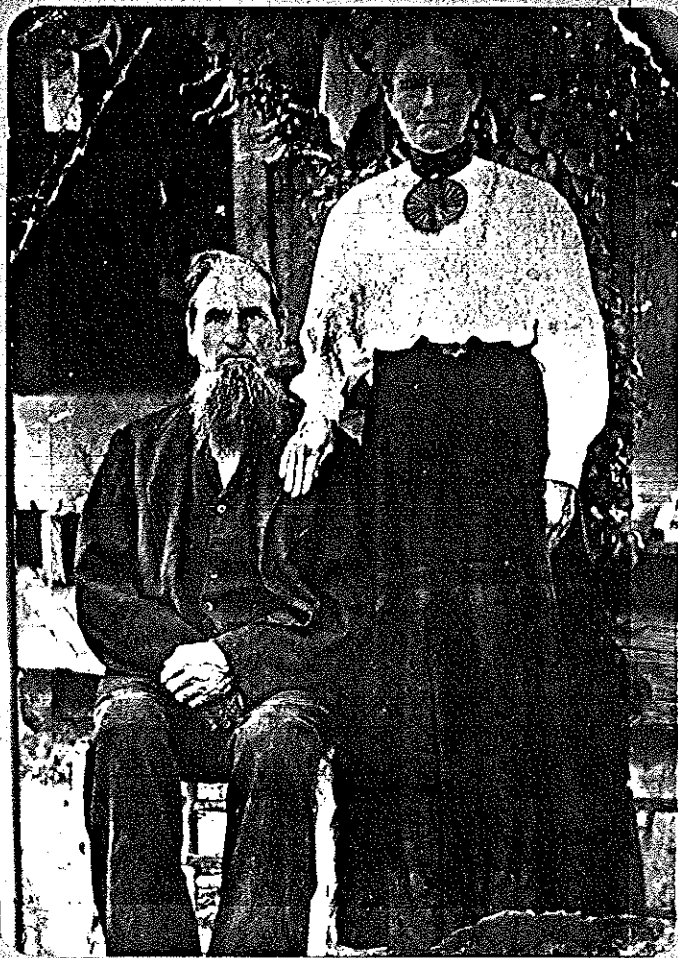

Alford and Eliza Yancy (Wife # 2)  
Alf lived in the Sarepta community and died at the same place. I remember when he died, they made his casket down at Uncle Phil Freemans blacksmith shop. They put black cloth over the box. I remember going to the house and he was laying in bed dead covered with a sheet. I do not remember going to the funeral.

HUSBAND RUFUS YANCY

Chart \_\_\_\_\_ No. \_\_\_\_\_  
Chart \_\_\_\_\_ No. \_\_\_\_\_

Birth..... Place.....  
Mar..... Place.....  
Death..... Place.....  
Burial Sarepta Cemetary..... Place Sarepta, Mississippi  
Father Alfred Yancy..... Nancy Webb  
Mother (Maiden Name) Nancy Webb  
Other Wives (if any) .....

WIFE Rosie Baughman

Chart \_\_\_\_\_ No. \_\_\_\_\_  
Chart \_\_\_\_\_ No. \_\_\_\_\_

Birth..... Place.....  
Death..... Place.....  
Burial Sarepta Cemetary..... Place Sarepta, Mississippi  
Father..... Other Husb. (if any) .....  
Mother (Maiden Name).....

	CHILDREN (Give names in full in order of birth)	WHEN BORN			State or Country	DIED			MARRIED
		Day	Mo.	Yr.		Day	Mo.	Yr.	
1	Emory Yancy							Date _____ To Fannie Lou Hipp	
2								Date _____ To _____	
3								Date _____ To _____	
4								Date _____ To _____	
5								Date _____ To _____	
6								Date _____ To _____	
7								Date _____ To _____	

Bibliography

Necessary Explanations and Other Marriages

Uncle Emory & family lived there at Sarepta as long as I can remember. I always liked their homeplace for it had those huge cedar trees in it. Also one bedroom of the house had paintings on the wall and a pretty fixture hanging from the ceiling. They had this spring near the house where they kept their milk and the water from it was so good. All who passed by would stop and get a drink of the good spring water. At this time, 1984 they are still living there but in failing health. They use to have baseball games in his pasture and a large crowd would always go down to watch that.

HUSBAND ROBERT (BOB)

Chart \_\_\_\_\_ No. \_\_\_\_\_  
Chart \_\_\_\_\_ No. \_\_\_\_\_

Birth..... Place.....  
Mar..... Place.....  
Death... Sarepta Cemetary..... Place Sarepta, Mississippi  
Burial Sapreta Cemetary..... Place Sarepta, Mississippi  
Father ALFRED YANCY  
Mother (Maiden Name) NANCY WEBB  
Other Wives (if any)

WIFE MATTIE LEACHMAN

Chart \_\_\_\_\_ No. \_\_\_\_\_  
Chart \_\_\_\_\_ No. \_\_\_\_\_

Birth..... Place.....  
Death..... Place.....  
Burial... Sarepta Cemetary..... Place Sarepta, Mississippi  
Father... GREEN LEACHMAN..... Other Husb. (if any)  
Mother (Maiden Name)

	CHILDREN (Give names in full in order of birth)	WHEN BORN			State or Country	DIED			MARRIED
		Day	Mo.	Yr.		Day	Mo.	Yr.	
1	<u>ELZEY YANCY</u>							Date _____ To <u>Layla YEDWARDS</u>	
2								Date _____ To _____	
3								Date _____ To _____	
4								Date _____ To _____	
5								Date _____ To _____	
6								Date _____ To _____	
7								Date _____ To _____	

Bibliography

Necessary Explanations and Other Marriages

Layla & Elzey lived in this house near Sarepta, had one child Brenda, she married a Winters and had one child Jan.  
Elzey was bad to drink and one time got drunk and shot and killed himself. at this tin Layla is living in a trailer near Brendas house toward the chicken bone community.



ROBERT (BOB), ELZY, MATTIE (LEACHMAN) YANCY

In consideration of Five Hundred Dollars cash in hand paid we convey and warrant to Martin Potts the land described as follows: E 1/2 of SE 1/4 of Sec 5 Township 11 Range 1 West also 2 acres N.W. corner of the NW 1/4 of Sec. 9 Town 11 Range 1 West situated in Calhoun County, State of Mississippi

Witness our signatures this the 13 day of Dec. A.D. 1910.

R. A. Yancy

Mattie Yancy

State of Mississippi

Calhoun County.

Personally appeared before me J. W. Riley Mayo Exo JP of said county and State. the within names R.A. Yancy and Mattie Yancy wife of Said R. R. Yancy who acknowledged that they signed and delivered the foregoing instrument on the day and year therein mentioned.

Given under my hand and seal this the 13 day of Dec. A.D. 1910

J. W. Riley, JP

Note:

The above is taken from copy out of book in court house in Pittsboro, Miss . by Martha Dickson

HUSBAND ALBERT YANCY

Chart \_\_\_\_\_ No. \_\_\_\_\_  
 Chart \_\_\_\_\_ No. \_\_\_\_\_

Birth..... Place.....  
 Mar..... Place.....  
 Death..... Place.....  
 Burial..... Place.....  
 Father ALFRED YANCY  
 Mother (Maiden Name) NANCY WEBB  
 Other Wives (if any)

Chart \_\_\_\_\_ No. \_\_\_\_\_  
 Chart \_\_\_\_\_ No. \_\_\_\_\_

WIFE ED BELL

Birth..... Place.....  
 Death..... Place.....  
 Burial..... Place.....  
 Father..... Other Husb. (if any).....  
 Mother (Maiden Name).....

	CHILDREN (Give names in full in order of birth)	WHEN BORN			State or Country	DIED			MARRIED
		Day	Mo.	Yr.		Day	Mo.	Yr.	
1	VERTIE YANCY							Date _____ To _____	
2								Date _____ To _____	
3								Date _____ To _____	
4								Date _____ To _____	
5								Date _____ To _____	
6								Date _____ To _____	
7								Date _____ To _____	

Bibliography

Necessary Explanations and Other Marriages

---



---



---

HUSBAND CONY YANCY

Chart \_\_\_\_\_ No. \_\_\_\_\_  
Chart \_\_\_\_\_ No. \_\_\_\_\_

Birth..... Place.....  
Mar..... Place.....  
Death..... Place.....  
Burial..... Place.....  
Father ALFRED YANCY  
Mother (Maiden Name) NANCY WEBB  
Other Wives (if any) .....

Chart \_\_\_\_\_ No. \_\_\_\_\_  
Chart \_\_\_\_\_ No. \_\_\_\_\_

WIFE \_\_\_\_\_

Birth..... Place.....  
Death..... Place.....  
Burial..... Place.....  
Father..... Other Husb. (if any) .....

CHILDREN (Give names in full in order of birth)	WHEN BORN			State or Country	DIED			MARRIED
	Day	Mo.	Yr.		Day	Mo.	Yr.	
1								Date _____ To _____
2								Date _____ To _____
3								Date _____ To _____
4								Date _____ To _____
5								Date _____ To _____
6								Date _____ To _____
7								Date _____ To _____

Bibliography

Necessary Explanations and Other Marriages

\_\_\_\_\_  
\_\_\_\_\_  
\_\_\_\_\_

HUSBAND HENRY YANCY

Chart \_\_\_\_\_ No. \_\_\_\_\_  
Chart \_\_\_\_\_ No. \_\_\_\_\_

Birth..... Place.....  
Mar..... Place.....  
Death..... Place.....  
Burial..... Place.....  
Father. ALFRED. YANCY.....  
Mother (Maiden Name)..... NANCY. WEBB.....  
Other Wives (if any).....

Chart \_\_\_\_\_ No. \_\_\_\_\_  
Chart \_\_\_\_\_ No. \_\_\_\_\_

WIFE #1, LOTTIE GRIMES # 2 LIZZIE MIZE

Birth..... Place.....  
Death..... Place.....  
Burial..... Place.....  
Father..... Other Husb. (if any).....  
Mother (Maiden Name).....

	CHILDREN (Give names in full in order of birth)	WHEN BORN			State or Country	DIED			MARRIED  Date _____ To _____
		Day	Mo.	Yr.		Day	Mo.	Yr.	
1	CLARENCE YANCY							Date _____ To _____	
2	ANNIE MAE							Date _____ To _____	
3	FLOYB YANCY							Date _____ To _____	
4	ALLIE PEARL							Date _____ To _____	
5								Date _____ To _____	
6								Date _____ To _____	
7								Date _____ To _____	

Bibliography

Necessary Explanations and Other Marriages

I do not remember Clarence or Annie Mae. I do remember Floyd(none of his family) and ALLIE PEARL, think she married a Bratton

HUSBAND JOE WEBB

Chart \_\_\_\_\_ No. \_\_\_\_\_  
Chart \_\_\_\_\_ No. \_\_\_\_\_

Birth..... Place.....  
Mar..... Place.....  
Death..... Place.....  
Burial..... Place.....  
Father.....  
Mother (Maiden Name).....  
Other Wives (if any).....

WIFE PEARLIE YANCY

Chart \_\_\_\_\_ No. \_\_\_\_\_  
Chart \_\_\_\_\_ No. \_\_\_\_\_

Birth..... Place.....  
Death..... Place.....  
Burial..... Place.....  
Father ALFRED YANCY..... Other Husb. (if any).....  
Mother NANCY WEBB.....  
(Maiden Name).....

	CHILDREN (Give names in full in order of birth)	WHEN BORN			State or Country	DIED			MARRIED
		Day	Mo.	Yr.		Day	Mo.	Yr.	
1	S. T. WEBB							Date _____ To <u>Atrice Card</u>	
2	HAZEL							Date _____ To <u>Murphree</u>	
3								Date _____ To _____	
4								Date _____ To _____	
5								Date _____ To _____	
6								Date _____ To _____	
7								Date _____ To _____	

Bibliography

Necessary Explanations and Other Marriages

I do not remember the Joe Webb or Pearlle Yancy. I remember St & Hazel. S. T. was a very dark skinned person, very humble but like my dad and others bad to drink. His wife Atrice was a large woman but always neatly dressed, they had two boys.

Hazel also had two boys, Hoyte who married Martha Sue Grist and Bruce married Joan ? from there in Bruce, Mississippi

HUSBAND BIRTH GARNER

Chart \_\_\_\_\_ No. \_\_\_\_\_  
Chart \_\_\_\_\_ No. \_\_\_\_\_

Birth..... Place.....  
Mar..... Place.....  
Death..... Place.....  
Burial..... Place.....  
Father.....  
Mother (Maiden Name).....  
Other Wives (if any).....

WIFE DIKE YANCY

Chart \_\_\_\_\_ No. \_\_\_\_\_  
Chart \_\_\_\_\_ No. \_\_\_\_\_

Birth..... Place.....  
Death..... Place.....  
Burial..... Place.....  
Father ALFRED YANCY  
Mother NANCY WEBB (Maiden Name)  
Other Husb. (if any).....

	CHILDREN (Give names in full in order of birth)	WHEN BORN			State or Country	DIED			MARRIED
		Day	Mo.	Yr.		Day	Mo.	Yr.	
1	ZELMA GARNER							Date _____ To JACK BISHOP	
2								Date _____ To _____	
3								Date _____ To _____	
4								Date _____ To _____	
5								Date _____ To _____	
6								Date _____ To _____	
7								Date _____ To _____	

Bibliography

Necessary Explanations and Other Marriages

This family I remember . Zelma had several children, Hunk, Dorothy, Elaine, Midge, Sunflower , he was the twin brother of Midge. They use to come down when we would have the Yancy get together and was it a bunch of us too. Then we all moved to Memphis they also moved to Memphis and Mother visited very often with Zelma and Aunt Dike, at k this time, 1984 Elaine lives here in Frayser where I live.



L to R: Dorothy Bishop)Zelma Garner Bishop--  
Lady with Glasses is Dike Yancy Garner(daughter of Alford Yancy)

# APPLICATION FOR PENSION FORM NO. 2—SOLDIER OR SAILOR FOR \$150.00

How Made; What to Contain; Description of Disabilities; Oath Prescribed

Application of Soldier or Sailor of the Late Confederacy, under Chapter 108, Code of 1906 as amended by Chapter 833, Laws of 1924.

Application must be filed in duplicate with the Chancery Clerk on or before the first Monday in July, 1924, and thereafter in September of the year in which the application is first filed.  
(Applicant must answer all of the following questions.)

- Q. 1. What is your name? Answer A. J. Vance
- Q. 2. In what county and state do you reside. Answer Cathart Co Miss
- Q. 3. What is the name of your Post Office? Answer Sarepta Miss
- Q. 4. Are you a bona fide citizen of the United States? Answer yes  
(Yes or No)
- Q. 5. Are you a bona fide citizen of the State of Mississippi? Answer yes  
(Yes or No)
- Q. 6. Are you an inmate of Beauvoir Soldiers' Home? Answer No  
(Yes or No)
- Q. 7. What was the date of your enlistment? Answer April 18 62
- Q. 8. In what state, county and place did you reside when you enlisted? Answer Choctaw  
Co Miss
- Q. 9. Give the names of the officers of your company, regiment or vessel?  
Answer K. W. Berry Company K. Capt B. H. Shuttwell
- Q. 10. Were you ever discharged from your command? Answer No  
(Yes or No)
- Q. 11. If so, for what cause? Answer \_\_\_\_\_
- Q. 12. Were you in active service at the surrender? Answer yes  
(Yes or No)
- Q. 13. If not, why not? Answer \_\_\_\_\_
- Q. 14. Have you lost one foot or one hand? Answer No  
(Yes or No)
- Q. 15. Have you lost the TOTAL use of one foot or one hand? Answer No  
(Yes or No)
- Q. 16. Have you sustained such other permanent wounds or injury as disabled you from earning a support?  
Answer yes  
(Yes or No)
- Q. 17. Are you suffering from irreducible hernia or locomotor ataxia? Answer yes No  
(Yes or No)

"I do solemnly swear (or affirm) that I was a Confederate Soldier or Sailor (as the case may be); that I was honorably discharged or paroled, or did not desert from the Confederate Service (as the case may be); that I reside in this State; that the statements set forth in the application are true and correct as the applicant verily believes; so help me God."

(Signature of Pensioner) A. J. Vance

Sworn to and subscribed before me, this 16 day of June, 1924.  
J. G. Taylor J. P. Chancery Clerk

AFFIDAVIT—We, the undersigned, certify that the facts stated in the above application are true and the applicant is the identical person named in the said application.

Sworn to and subscribed before me, this 21 day of June, 1924.  
J. G. Taylor J. P. (Signature of Officer)  
W. P. [unclear] (Signature of Witness)  
[unclear] (Signature of Witness)

NOTE—Must be attested by one or more creditable witnesses.

(Signature of applicant) A. J. Vance  
Sworn to and subscribed before me, this 21 day of June, 1924.  
J. G. Taylor J. P. (Signature of Officer)

AFFIDAVIT—We, the undersigned, certify that the facts stated in the above application regarding applicant's physical condition are true and the applicant is the identical person named in the said application.

Sworn to and subscribed before me, this 24 day

of June, 1924  
J. E. Williams  
(Signature of Officer)

[Signature]  
(Signature of Physician)  
[Signature]  
(Signature of Physician)

AFFIDAVIT—We, the undersigned, certify that the facts stated in the above application regarding applicant's physical condition are true and the applicant is the identical person named in the said application.

Sworn to and subscribed before me, this 15 day

of July, 1924  
J. G. Taylor, J.P.  
(Signature of Officer)

W. P. Webster  
(Signature of Physician)

OFFICE OF CHANCERY CLERK AND COUNTY BOARD OF INQUIRY Calhoun COUNTY

Pittsburg

MISS. July 21st 1924

We, the undersigned members of the Board of Inquiry, hereby approve the foregoing application of A. J. Yancy for pension of \$150.00 because we believe the facts stated in the application are true and the party should receive a pension.

Given under our hands and seal of office, this 21st day of July, 1924.

R. M. Province (Seal)  
President of Board.  
W. R. Byars (Seal)  
M. J. Aubrey (Seal)  
W. P. Vanhorn (Seal)  
J. F. Miles (Seal)  
R. B. Beckett (Seal)  
J. E. Williams (Seal)  
Chancery Clerk.

ATTEST:  
(Attach Seal of Office)  
Chancery Clerk

N. B.—If the Board approves this application, the Chancery Clerk will so certify, after recording the same in a book kept for that purpose, and forward all of the approved applications in a body (not one at a time) to the Auditor's Office by the first day of October.

No application forwarded after that time will be received.

Duplicate applications should not be forwarded to this office.

PENSION APPLICATION

FOR \$150.00

Calhoun County

Name of Applicant

A. J. Yancy

Residence

Pittsburg Miss

No. of Application

Form No. 2—Soldiers and Sailors

Special Instructions to Chancery Clerk:

No application will be entertained unless made on the proper form and every blank in the form properly filled out.

Filed this June

24 19 24

J. E. Williams

HUSBAND NEWTON (First) (Middle) (Last) YANCY  
 Born 28 SEP 1846 Where PICKENS COUNTY, ALABAMA  
 Died \_\_\_\_\_ Where \_\_\_\_\_  
 Burial \_\_\_\_\_ Where \_\_\_\_\_  
 if PHILLIP HENRY YANCY Mother's Maiden Name SOPHRONIA CARDEN  
 if \_\_\_\_\_ Where \_\_\_\_\_

WIFE MARY ELIZABETH SHARPE  
 Born \_\_\_\_\_ Where \_\_\_\_\_  
 Died \_\_\_\_\_ Where \_\_\_\_\_  
 Burial \_\_\_\_\_ Where \_\_\_\_\_  
 Father \_\_\_\_\_ Mother's Maiden Name \_\_\_\_\_

Male or Female	CHILDREN (in order of birth) (For marriages see same number at bottom of page)	BORN			PLACE OF BIRTH	DIED		
		Day	Mo.	Yr.		Day	Mo.	Yr.
	1 WILLIAM HENRY YANCY (Mac)	15	NOV	1873				
	2 VIRGINIA ALICE YANCY	26	AUG	1875				1955
	3 ELISHA YANCY (CAP)	11	OCT	1877				
	4 EMMA CASSANDRA YANCY		FEB	1879				JAN 1951
	5 LOU IDA YANCY	18	SEP	1880				
	6 ALF OBD (DOCK) YANCY	29	DEC	1883				1981
	7 SIM YANCY	19	AUG	1885				
	8 NANCY SOPHRONIA YANCY		AUG	1888				
	9 LUCY ANN YANCY	26	SEP	1892				
	10 FREDDIE POWELL YANCY	11	MAR	1898				12 AUG 1972
	11							
	12							

MARRIAGES OF ABOVE CHILDREN

(DATE)	(NAME OF SPOUSE)	Source of information shown on this family record:
1		
2		
3		
4		
5		
6		
7		
8		
9		
10		
11		
12		



NEWTON YANCY

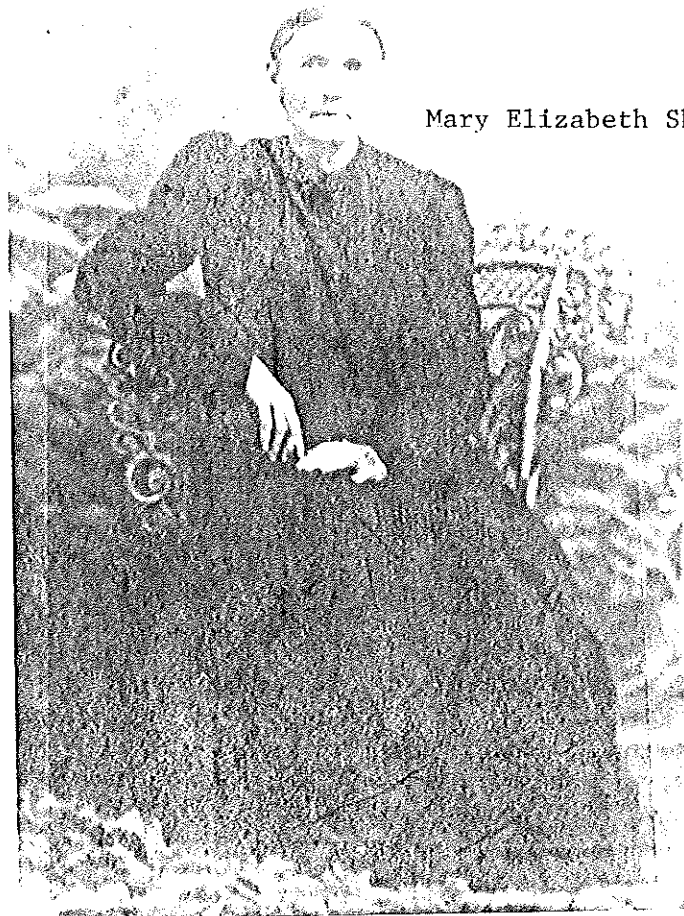

Mary Elizabeth Sharp



CHILDREN OF NEWTON YANCY

FR: Sophronia Nan (Yancy) Freeman--Emma (Yancy) Edwards  
Alice (Yancy) Williams--

BR: Fred Yancy---Alford (Doc) Yancy



Yancy Reunion-

**HUSBAND** ANDREW WILLIAMS  
 Born 20 MAR 1876 Place \_\_\_\_\_  
 Chr. \_\_\_\_\_ Place \_\_\_\_\_  
 Mar. 10 JAN 1927 Place \_\_\_\_\_  
 Died \_\_\_\_\_ Place \_\_\_\_\_

But. HUSBANDS \_\_\_\_\_  
 FATHER HUSBANDS \_\_\_\_\_  
 OTHER WIVES HUSBAND'S MOTHER \_\_\_\_\_  
 WIFE VIRGINIA ALICE YANCY (JENNIE)  
 Born 26 AUG 1875 Place \_\_\_\_\_  
 Chr. \_\_\_\_\_ Place \_\_\_\_\_  
 Died 16 MAR 1955 Place WATER VALLEY, MISS

But. FATHER NEWTON YANCY Place \_\_\_\_\_  
 WIFE'S FATHER \_\_\_\_\_  
 WIFE'S MOTHER MARY ELIZABETH SHARPE  
 WIVES \_\_\_\_\_  
 OTHER HUSBANDS \_\_\_\_\_

SEX M F	Last name and maiden name, or name in order of birth Given Names	CHILDREN Siblings	WHEN BORN			WHERE BORN			DATE OF FIRST MARRIAGE TO WHOM	WHEN DIED		
			DAY	MONTH	YEAR	TOWN	COUNTY	STATE OR COUNTRY		DAY	MONTH	YEAR
M	J H WILLIAMS		2	JUN	1896					19	JUN	1896
F	MARY ELIZABETH (BETTIE)		8*	MAY	1898				MCCAIN	28	MAY	1978
F	LILLIE PEARL		19	SEP	1900					20	MAY	1983
F	EFFIE MAY		26	JUN	1902				ABE KING	26	JAN	1978
M	WILLIAM JACKSON (JACK)		9	OCT	1903				Never Married			
M	FREDDIE LEE WILLIAMS		12	JAN	1906				Grace Sanderson	23	FEB	1979
	INFANT		11	JAN	1909					11	JAN	1909
YM	JULIUS WHITSON		19	JAN	1910				Dimple Walker			
M	ROBERT LEE		14	DEC	1912				Margaurite Andrews			

**SOURCES OF INFORMATION** Andrew Williams lived with his family near Water Valley, Miss. Jack would come and pick up our broom corn, then make it into brooms and bring back to us.

**OTHER MARRIAGES**

To indicate that a child is an ancestor of the family representative, place an "X" behind the number pertaining to that child.





HUSBAND YANCY SIM  
 (First) (Middle) (Last)  
 Born..... 1885 ..... Where.....  
 Died..... Where.....  
 Burial..... Where.....  
 Father..... Mother's Maiden Name.....  
 Married..... Where.....

WIFE SALLY SKINNER  
 Born..... 25 JAN 1895 ..... Where.....  
 Died..... Where.....  
 Burial..... Where.....  
 Father..... Mother's Maiden Name.....

Male or Female	CHILDREN (in order of birth) (For marriages see same number at bottom of page)	BORN			PLACE OF BIRTH	DIED		
		Day	Mo.	Yr.		Day	Mo.	Yr.
M	1 THOMAS NEWTON YANCY	24	JUL	1913				
M	2 WARREN HADDEN YANCY	26	JUL	1915		13	JAN	1980
F	3 LOUISE YANCY	6	MAR	1918				
F	4 MARY JO YANCY	7	JUL	1924				
F	5 LA JOY YANCY	20	SEP	1926				
M	6 JOHN W. YANCY	12	AUG	1933				
	7							
	8							
	9							
	10							
	11							
	12							

MARRIAGES OF ABOVE CHILDREN

(DATE)	(NAME OF SPOUSE)	Source of information shown on this family record:
1		
2		
3		
4		
5		
6		
7		
8		
9		
10		
11		
12		

HUSBAND PHILIP (First) WARREN (Middle) FREEMAN (Last)  
 Born May 12 - 1885 Where \_\_\_\_\_  
 Died July 16 - 1948 Where \_\_\_\_\_  
 Burial Sarepta Cemetery Where \_\_\_\_\_  
 Father Thomas (Lohr) Freeman Mother's Maiden Name \_\_\_\_\_  
 Married July 25 - 1909 Where \_\_\_\_\_

WIFE NANCEY SOPHRONIA YANCEY  
 Born Aug. 19, 1888 Where \_\_\_\_\_  
 Died July 9 - 1961 Where \_\_\_\_\_  
 Burial Sarepta Where \_\_\_\_\_  
 Father Newton Yancey Mother's Maiden Name Sharp

Male or Female	CHILDREN (In order of birth) (For marriages see same number at bottom of page)	BORN			PLACE OF BIRTH	DIED		
		Day	Mo.	Yr.		Day	Mo.	Yr.
	1 <u>Hubert Cleo Freeman</u>	<u>Jan</u>	<u>5</u>	<u>1912</u>	<u>Sarepta</u>	<u>13</u>	<u>Nov.</u>	<u>1958</u>
	2 <del>Hubert Cleo Freeman</del>							
	3 <u>Willie Melvin Freeman</u>	<u>Oct</u>	<u>20</u>	<u>1920</u>	<u>Sarepta</u>			
	4							
	5							
	6							
	7							
	8							
	9							
	10							
	11							
	12							

MARRIAGES OF ABOVE CHILDREN

	(DATE)	(NAME OF SPOUSE)	Source of information shown on this family record:
1	<u>Nov - 26 1931</u>	<u>Nina Phillips</u>	
2	<u>? 19</u>	<u>Nona Wilson</u>	
3			
4			
5			
6			
7			
8			
9			
10			
11			
12			

To indicate that a child is an ancestor of the family representative, place an "X" behind the number pertaining to that child.

**HUSBAND** HUBERT CLEO FREEMAN

Born 5 JAN 1912 Place Sarepta, Mississippi

Chr. 26 Nov 1931 Place Pittsboro, Miss

Marr. 13 Nov 1958 Place Grenada, Miss

Died Grenada Cemetery Place Grenada, Miss

Bur. HUSBAND'S Philip Warren Freeman Place Grenada, Miss

FATHER HUSBAND'S Place Grenada, Miss

MOTHER Nancy Sophronia Yancey

OTHER WIVES WIFE'S LULA BELLE COWSERT

OTHER HUSBANDS WIFE'S LULA BELLE COWSERT

WIFE NINA GRACE PHILLIPS

Born 2 JUNE 1914 Place PHILLIPS

Chr. PHILLIPS Place PHILLIPS

Died PHILLIPS Place PHILLIPS

Bur. PHILLIPS Place PHILLIPS

FATHER PHILLIPS Place PHILLIPS

MOTHER PHILLIPS

OTHER WIVES PHILLIPS

OTHER HUSBANDS PHILLIPS

SEX F M	CHILDREN Use each child (whether living or dead) in order of birth Given Names	WHEN BORN			WHERE BORN			DATE OF FIRST MARRIAGE TO WHOM	DAY	WHEN DIED MONTH YEAR
		DAY	MONTH	YEAR	TOWN	COUNTY	STATE OR COUNTRY			
1	THOMAS WARREN FREEMAN	8	OCT	1934	Sarepta, Miss	Calhoun	MS	Margaret A. Mitchell		
2	WALTER RAY FREEMAN	28	AUG	1936	Sarepta, Miss	Calhoun	MS	Mary Elizabeth Lawrence		
3										
4										
5										
6										
7										
8										
9										
10										
11										

**SOURCES OF INFORMATION** This family lived down the road from us when we were small. The first thing I stole was a small knife from Nina, Mother made me take it back but I talked James into taking it into the house and telling Nina while I set on the porch steps.

**OTHER MARRIAGES**





**HUSBAND** FREDDIE POWELL YANCY  
(First) (Middle) (Last)  
 Born 11 MAR 1898 Where \_\_\_\_\_  
 Died 12 AUG 1972 Where SAREPTA, MISSISSIPPI  
 Burial SAREPTA CEMETARY Where SAREPTA, MISSISSIPPI  
 Father NEWTON YANCY Mother's Maiden Name MARY ELIZABETH SHARP  
 Married \_\_\_\_\_ Where \_\_\_\_\_

**WIFE** AGNES REID  
 Born \_\_\_\_\_ Where \_\_\_\_\_  
 Died \_\_\_\_\_ Where \_\_\_\_\_  
 Burial \_\_\_\_\_ Where \_\_\_\_\_  
 Father \_\_\_\_\_ Mother's Maiden Name \_\_\_\_\_

Male or Female	CHILDREN (In order of birth) (For marriages see same number at bottom of page)	BORN			PLACE OF BIRTH	DIED		
		Day	Mo.	Yr.		Day	Mo.	Yr.
	1 SHIRLEY ELAINE YANCY	18	DEC	1924				
	2 CHARLES EDWARD YANCY	14	FEB	1927				
	3 MARY ELIZABETH YANCY	13	DEC	1929				
	4							
	5							
	6							
	7							
	8							
	9							
	10							
	11							
	12							

**MARRIAGES OF ABOVE CHILDREN**

(DATE)	(NAME OF SPOUSE)	Source of information shown on this far record:
1 _____	BUCK WILSON	_____
2 _____	WINTERS	_____
3 _____	#1 HOOD, # 2 SCRUGGS	_____
4 _____	_____	_____
5 _____	_____	_____
6 _____	_____	_____
7 _____	_____	_____
8 _____	_____	_____
9 _____	_____	_____
10 _____	_____	_____
11 _____	_____	_____
12 _____	_____	_____

NEWTON YANCY

HP82 LAFAYETTE KEY# F400  
PAGE 1 OF 4 PAGES, OR  
PHOTO        OF 1 PHOTOS

Martha Hipp Dickson  
3094 Vista Grande Drive  
Memphis, Tennessee 38127  
(901) 357-5177

Newton Yancy b. 28 Sep 1846, Pickens County, Ala. son of Phillip Henry and Sophronia (Carden) Yancy. He married Mary Elizabeth Sharpe. They had the following children, Jennie Alice, Elisha, Emma Cassandra, Lou Ida, Alford(Dock), Sim, Nancy Sophronia, Lucy Ann and Freddie Powell Yancy.

#1. Jennie Alice Yancy, b. 26 Aug 1875, d. Mar 16, 1955. She m. Andrew Williams, 11 July, 1895 and had the following children. Alice and Andrew are buried at Pine Flat, Ms.

Mary Elizabeth (Betty) b. 8 May 1898, d. 28 May 1978. She m. Elton McCain and had 2 sons, Robert Lender and Edward Jackson.

Lillie Pearl Williams b. 19 Sept 1900, d. 27 May, 1983

Effie May Williams b. Jun 26, 1902, d. 26 Jan. 1978. She married Abe King and had the following children; Johnny, Wayne, Galon(married Sarah Newman) and Joe Abe King.

William Jackson(Jack) Williams, b. 9 Oct 1903. When I was young we would cut broom corn and Jack would come pick it up and make us brooms from it.

Freddie Lee Williams b. 12 Jan 1906, d. 17 Feb 1979. He married Grace Sanderson.

Infant b. 11 Jan 1909 and died 11 Jan 1909

Julius Whitson Williams b. 19 Jan, 1910, he married Dimple Walker and they live at Independence, Miss.

Robert Lee Williams b. 14 Dec. 1912 married Margaurite Andrews, they had one dau. Jeanette, she married Stafford Ship.

#2. Elisha Yancy(Cap) b. 11 Oct. 1877, m. Buena Vista Ragland. She was b. 2 May 1878, d. 11 Oct 1959 and was the dau of John and Nancy Ann(Hellums)Ragland. They had one son, Leroy Yancy, he m. Pansy\_\_\_\_\_ and they live in Garland, Texas.

# 3. Emma Cassandra Yancy b. Feb. 1879, d. Jan 1951. She m. John Fletcher Edwards and had 5 girls, Elise--Myrtle--Icie--Lala--Thula.

Elise Adelle Edwards b. 29 July, 1898, m. Ben Freeman and had the following children. Eunice, Frank, Gussie, Wayne & Dwayne, Betty Jean. They live in Okla and Ben is buried in Durant, Okla.

Eunice Myrtle Edwards married Jim Frizzell and lived in the Sarepta community until

their death.

Icie Leon Edwards married John Henry Howell. Icie still lives in the Sarepta community. John Henry is buried in Sarepta Cemetery.

Lala Grace Edwards b. 1906 md. Rufus Elzey Yancy 1926 and had one dau. Brenda Ruth Yancy. She was b. 21 Feb. 1936 and md. Bobby Dewell Winters. They had one dau. Beverly Jan. Bobby Dewell is the son of Dewell and Willie Pearl (Henderson) Winters. Jan md. Mike Easley and has two sons, John and Patrick.

Thula Edwards married Prentiss Tindall. He was the son of Bud and Omi Tindall. They had one son, Johnny Albert.

# 4. Lou Ida Yancy b. 18 Sep. 1880

# 5. Alford(Dock) Yancy b. 29 Dec. 1883, d. 12 Oct 1979. He m. Mary Francis(Fannie) Freeman 9 Jan, 1902. She was b. 8 May 1883, d. 15 Sept. 1926. They had the following children, Lee Andrew, Frank Howard, Velma Clyde, Annie Mae, Hubbard Warren.

Lee Andrew Yancy b. 24 Nov. 1902, d. 2 July, 1905.

Frank Howard Yancy b. 23 Aug. 1905 m. Ethel Fay Hipp 8 Aug 1929. She was the dau of William Posten and Maude(Ragland) Hipp. She was born 21 Jan 1913/

Velma Clyde Yancy b. 11 Apr. 1909 formally married to Walter Richard Wheeler, 20 Feb. 1934. She then married Charles Arthur Costner 27 Aug. 1974. Arthur died 27 Nov. 1981.

Annie Mae Yancy b. 13 Mar 1914, m. Robert Henry Buchanan 24 July 1937. Bob was b. 16 Sept 1915, they had two children Bobby Ann b. 25 Sept 1937 and Freddie Wayne b. 30 Jan 1949.

Hubbard Warren Yancy b. 26 May 1918. He changed his name to Herbert. He m. Mable Louise Rowell 20 Aug 1940 and had two sons, Jimmy Bryan and Michael Warren.

Jimmy Bryan has 2 children, Scott and Tina.

#6. Sim Yancy b. 19 Aug 1885, m. Sally Skinner, she was b. 25 Jan. 1895, they had the following children. Thomas Newton Yancy b. 24 July, 1913---Warren Hadden b. 26 July, 1915-- Louise Yancy b. 6 Mar 1918, Mary Jo Yancy b. 7 Jul 1924, La Joy Yancy b. 20 Sept. 1926. John W. Yancy 12 Aug 1933. Louise married a Benton and lives in Ft. Worth, Texas.

#7. Nancy Sophronia Yancy, b. 19 Aug 1888, d. 19 Jun 1961. She m. Phillip Warren Freeman 25 July, 1909. He was b. 12 May 1885, d. 16 July, 1948. They lived in the Sarepta community and had two sons, Hubert Cleo and Willie Melvin, (m. Nona Wilson)

Hubert Cleo Freeman b. 5 Jan. 1912, d. 13 Nov. 1958. He m. Nina Grace Phillips, dau of Virgil Preston and Lula Belle (Cowser) Freeman. She was b. 2 Jun. 1914. They married 26 Nov. 1931, and had two sons Thomas Warren and Walter Ray.

Thomas Warren b. 8 Oct, 1934 m. Margaret Ann Mitchell 2 Jun 1958. She was the dau. of Archie and Frances (Bishop) Mitchell. She was born 8 May, 1937. Thomas is making a career of the Service.

Walter Ray Freeman b. 28 Aug 1936, m. Mary Elizabeth Lawrence 24 Dec. 1955. She is the dau of Jack and Mary (Carver) Lawrence. Ray is a school teacher.

Nina makes her home in Grenada, Mississippi

#8. Lucy Ann Yancy b. 26 Sep 1892

#9. Freddie Powell Yancy b. 11 Mar 1898, d. 12 Aug 1972. He m. Agnes Reid and they had 3 children, Shirley Elaine, Charles Edward, and Mary Elizabeth Yancy.

Shirley Elaine Yancy m. Glen Wilson and had the following children.

Marion Fredric Wilson m. Florence Ann Berry and had one son, Len. Len m.

Teresa Pannell.

Grady Glen Wilson formally m. to Linda Bagwell, had one son, Jamie. He is now m. to Doris Blount and have one son, Grady Christopher.

Billy Joe Wilson m. Helen \_\_\_\_\_ and have one dau. Jennifer Wilson.

Shirley and Glen live in Sarepta, Mississippi community.

Charles Edward Yancy m. Erma Fay Winters, she was dau. of Dora and Elmer Winters.

Their children were as follows:

Linda Dianne Yancy m. John Bailey and had 3 children, Lisa, Tammy & Frankie.

Lisa m. Jerry Pruett and they have one son, and lives in Grenada, Ms.

Jimmy Newton Yancy formally m. Shirley Voyles and had one son, Charles Robert.

Randy Scott, he lives in the Sarepta community & with his parents.

Mary Elizabeth Yancy m. Joe Hood, lived in Lambert, Ms. Joe d. 1977 and is buried

NEWTON YANCY

HP82 LAFAYETTE KEY# F400  
PAGE 2 OF 4 PAGES, OR  
PHOTO 1 OF 1 PHOTOSMartha Hipp Dickson  
# 3094 Vista Grande Drive  
Memphis, Tennessee 38127  
(901) 357-5176

in Lambert Cemetery, Lambert, Miss. Mary then married Hansel Scruggs and they  
live in Okolona, Mississippi.

# FAMILY GROUP RECORD

**HUSBAND** ALBERT J. YANCY

Born 5 March 1860 Place Choctaw County, MS

Married \_\_\_\_\_ Place \_\_\_\_\_

Occupation Farmer

Church Affil. \_\_\_\_\_

Died April 20, 1940 Place Amory, MS

Buried Greenbrier Cemetery Place Amory, MS

Other wives \_\_\_\_\_

Father Phillip Henry (Fox) Yancy

Mother (maiden name) Sophonie Carden

**WIFE** Drucia Pickle

Born \_\_\_\_\_ Place \_\_\_\_\_

Church Affil. \_\_\_\_\_ Occupation \_\_\_\_\_

Died \_\_\_\_\_ Place \_\_\_\_\_

Buried \_\_\_\_\_ Place \_\_\_\_\_

Other husbands \_\_\_\_\_

Father \_\_\_\_\_

Mother (maiden name) \_\_\_\_\_

NAME & ADDRESS OF PERSON FILLING OUT THIS SHEET

Relationship of above to Husband:

Relationship of above to Wife:

NAMES OF HUSBAND AND WIFE ON THIS CHART ARE THE SAME PERSONS AS NOS. \_\_\_\_\_ & \_\_\_\_\_ ON LINEAGE CHART NO. \_\_\_\_\_

Sex M F	CHILDREN	BORN DATE & PLACE	MARRIED TO WHOM DATE & PLACE	DIED DATE & PLACE
1	SIDNEY DELL YANCY		James P. Walden	
2	MITTIE YANCY		1. 2. Frank Johnson	
3				
4				
5				
6				
7				
8				
9				
10				
11				
12				



# STATE OF MISSISSIPPI

## MISSISSIPPI STATE DEPARTMENT OF HEALTH VITAL RECORDS

Dr. Boyd

DEPARTMENT OF COMMERCE Bureau of the Census	<b>STANDARD CERTIFICATE OF DEATH</b> STATE OF MISSISSIPPI	State File No. <b>22622</b> Registrar's No. <b>87</b>
<b>1. PLACE OF DEATH—</b> County <u>Monroe</u> City or Town <u>Amory</u> Inside or Outside Corporate Limits? <u>Outside</u> Hospital _____ or Street and Number _____ Precinct <u>Becker</u> Length of Stay Before Death, (a) In Hospital _____ (b) In this Community _____		
<b>2. RESIDENCE BEFORE DEATH—</b> State <u>Mississippi</u> County <u>Monroe</u> City or Town <u>Amory</u> or Rural Precinct <u>Becker</u>		
<b>3. (a) FULL NAME</b> <u>Mr. Albert Yancy</u> <span style="float: right;">If Foreign Born How Long in U. S. ? _____ Yrs.</span>		
<b>3. (b) If veteran,</b> name war <u>No</u> <b>3 (c) Social Security</b> No. <u>No</u>		
<b>4. Sex</b> <u>Male</u> <b>5. Color or Race</b> <u>White</u> <b>6 (a) Single, widowed, married, divorced</b> <u>Widowed</u>		<b>MEDICAL CERTIFICATION</b> <b>20. Date of death:</b> Month <u>April</u> day <u>20th</u> year <u>1940</u> hour <u>10:00</u> A. M. or _____ P. M.
<b>6 (b) Name of husband or wife</b> <u>Miss Drucia Pickle</u> <b>6 (c) Age of husband or wife if alive</b> _____ years		<b>21. I hereby certify that I attended the deceased from</b> <u>20th</u> 19 <u>40</u> to <u>Apr 20th</u> 19 <u>40</u> that I last saw him alive on <u>Apr 20th</u> 19 <u>40</u> and that death occurred on the date and hour stated above.
<b>7. Birth date of deceased:</b> <u>XXXX</u> <u>March 5th</u> <u>1860</u> (Month) (Day) (Year)		Immediate cause of death <u>Cancer of Uterus</u> <u>Benign</u>
<b>8. AGE:</b> Years <u>80</u> Months <u>1</u> Days <u>15</u> If less than one day _____ hr. _____ min.		Due to _____ DURATION <u>1-5-6</u>
<b>9. Birthplace</b> <u>Choctaw County, Mississippi</u> (City, town, or county) (State or foreign country)		Other conditions (Include pregnancy within 3 months of death) _____
<b>10. Usual occupation</b> <u>Retired Farmer</u>		<b>MAJOR FINDINGS:</b> Of operations _____ Of autopsy _____
<b>11. Industry or business</b> <u>Owner</u>		Underline the cause to which death should be charged statistically.
MOTHER FATHER	<b>12. Name</b> <u>Mr. Fox Yancy</u>	
	<b>13. Birthplace</b> <u>Mississippi</u> (City, town, or county) (State or foreign country)	
	<b>14. Maiden name</b> <u>Miss Sophronia Carden</u>	
<b>15. Birthplace</b> <u>No Record</u> <u>No Record</u> (City, town, or county) (State or foreign country)		<b>22. If death was due to external causes, fill in the following:</b>
<b>16 (a) Informant's signature</b> <u>F. C. Johnson</u>		(a) Accident, suicide, or homicide (specify) _____ (b) Date of occurrence _____ (c) Where did injury occur? _____ (City or town) (County) (State) (d) Did injury occur in or about home, on farm, in industrial place, in public place? _____ (Specify type of place)
<b>(b) Address</b> <u>Marion Arkansas</u>		While at work? _____ (e) Means of injury _____
<b>17 (a) Burial</b> _____ (b) Date <u>4-21-1940</u> (Burial, cremation, or removal) (Month) (Day) (Year)		<b>23. Signature</b> <u>C. J. Boyd</u> , M. D. Address <u>Amory, Miss</u> Date Signed <u>4-22-40</u>
<b>(c) Place</b> <u>Greenbrier Cemetary</u>		
<b>18 (a) Signature, funeral director</b> <u>C. E. Buhl</u>		
<b>(b) Address</b> <u>Amory, Mississippi</u>		
<b>19 (a) 5/19/40</b> (b) <u>Ellie Bellishe</u> (Date received local registrar) (Registrar's signature)		

THIS IS TO CERTIFY THAT THE ABOVE IS A TRUE AND CORRECT COPY OF THE CERTIFICATE ON FILE IN THIS OFFICE.

*Alton B. Cobb, M.D.*  
 Alton B. Cobb, M.D.  
 STATE HEALTH OFFICER

July 29, 1987

*David Lohrich*  
 David Lohrich  
 STATE REGISTRAR

WARNING: It is illegal to alter or counterfeit this copy.

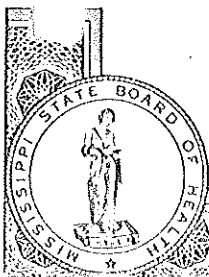



William L. & Dock Yancy



Ruse (Docks wife)



Mittie (Yancey) Johnson

HUSBAND JAMES PRENTISS WALDEN  
 (First) (Middle) (Last)  
 Born.....Where.....  
 Died.....Where.....  
 Burial.....Where.....  
 Father.....Mother's Maiden Name.....  
 Married.....Where.....

WIFE SIDNEY YANCY  
 Born.....Where.....  
 Died.....Where.....  
 Burial.....Where.....  
 Father ROBERT MACAWAY(DOCK) YANCY Mother's Maiden Name RUSE

Male or Female	CHILDREN (in order of birth) (For marriages see same number at bottom of page)	BORN			PLACE OF BIRTH	DIED		
		Day	Mo.	Yr.		Day	Mo.	Yr.
M	1 CECIL RAY WALDEN	16	AUG	1909	Monroe Co., Miss			
M	2 JAMES YANCY WALDEN	7	MAY	1914	BECKER, MISS	16	FEB	1984 Bur-Becker, Miss
F	3 MELVA GERALDINE (JERRY) WALDEN	20	DEC	1922	MONROE CO. MISS	27	JUN	1983 BUR-MILAN, TENN.
M	4 HAL HANSEL WALDEN	2	NOV	1923	BECKER, MISS			
	5							
	6							
	7							
	8							
	9							
	10							
	11							
	12							

MARRIAGES OF ABOVE CHILDREN

(DATE)	(NAME OF SPOUSE)	Source of information shown on this family record:
1	Etoile Hill Walden	Etoile Walden(Family Bible)
2 16 OCT 1937	Alice Berniece Moon	" "
3	Earl Edward Phillips	" "
4 3 Aug 1943	Mary Ann Jackson	Family Bible
5		
6		
7		
8		
9		
10		
11		
12		



THE PRENTISS WALDEN FAMILY--

BR: Cecil Ray Walden--Sidney-Prentiss-Geraldine Walden  
FR: James Yancey-- Hal Walden